

REF L.C.  
974.939  
THIS

*this is*  
**Linden**

1861  1961

**league of women voters**

C E N T E N N I A L E D I T I O N

# **PURPOSE**

## **OF THE LEAGUE OF WOMEN VOTERS**

The purpose of the League, as stated in the national and local by-laws, is to promote political responsibility through informed and active participation of citizens in government. In carrying out this purpose, our members work steadily for an understanding of the structure of government at all its levels, — local, state and national. We work for the adoption and proper use of the most efficient and responsive forms of representative government. On each level of government our members, or their representatives, adopt a program of current issues for our concerted action. We use these issues as a tool to stimulate citizen thinking and to promote citizen responsibility in our communities.

The League is non-partisan. We never support or oppose any political party or candidate. We urge every eligible citizen to vote, and we offer to the public information on voting procedures. We publish facts about candidates for elective office, using as our yardstick their eligibility, their educational and civic backgrounds and their opinions on governmental problems.

Any person who subscribes to the purpose and policy of the League is eligible for membership. Voting members must be women citizens of voting age. Associate members include men, persons under voting age, and non-citizen women.

We believe that the privilege of citizenship carries responsibilities with it. The unique purpose of the League is to help the individual citizen meet these responsibilities; to help him understand and act on the issues that confront him; and to show him that his opinion about them really counts.

— **Local Leader's Handbook**, The League of Women Voters



17707

974.939

THIS

N. J.



*This will introduce the Centennial Girl who has stepped out of the past to rediscover the City of Linden which she knew 100 years ago as a collection of rural hamlets. She will be seen throughout this handbook, marveling at the changes that have made Linden into a modern industrial city of 40,000.*

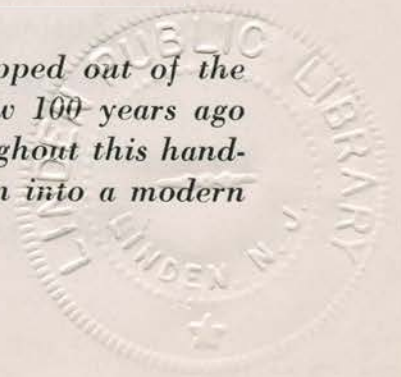

## CONTENTS

Foreword .....	3
I. History and Characteristics .....	5
II. Local Industry .....	13
III. Form of Government .....	18
IV. Finances, Purchasing, Personnel .....	26
V. Public Health .....	33
VI. Public Welfare .....	37
VII. Police and Fire Departments .....	41
VIII. Streets, Transportation, Utilities .....	47
IX. Schools and Libraries .....	53
X. Recreation .....	63
XI. Planning, Zoning, Housing .....	66
XII. Civil Defense .....	68
XIII. Elections and Political Organization .....	71
Directories:	
Health Clinics .....	75
Schools .....	76
Libraries .....	76
Recreation Facilities .....	76
Churches .....	77
Clubs and Organizations .....	78
Professional Directory .....	80
Business Directory .....	82
Industrial Directory .....	102
Map of Linden .....	inside back cover
Whom to Call .....	centerfold



## FOREWORD

This is the revised edition of the handbook, **THIS IS LINDEN**, first published by the Linden League of Women Voters in 1951. It is also a special centennial edition, commemorating the 100th anniversary of the founding of the Township of Linden in March 1861.

To be informed citizens of our community we must know how our local government works, what jobs it does and what services it offers.

To be intelligent and responsible voters in our community we must take an active part in our local government by voting at every election, and by making our opinions known through the channels provided by our representative form of government. It is our earnest hope that **THIS IS LINDEN** will serve to promote political responsibility through informed and active participation in our local government.

We have tried to make this a factual account, objective and non-partisan. We have consulted published sources and have interviewed City officials and other persons in a position to give us authoritative information. Our purpose is to report, not to evaluate. The League can take no responsibility for the accuracy of the statements made, but we shall be glad to be informed of errors so that they may be corrected in a future edition.

We are aware that no Handbook of this size can hope to include all of the data concerning our City and its government. We have made every effort to include all of the important facts.

Budget figures in this Handbook are for the year 1960. Census figures were taken from the 1950 Census as figures for the last census are not yet available.

The material has been assembled and compiled by members of the Linden League of Women Voters. We have been assisted by several citizens who are not members of the League, but were interested in the project. The staff of the Linden Public Library has given us constant help and willing cooperation in all stages of the work. We have also consulted many citizens and public officials. These officials and their staffs have been unfailingly patient with our efforts to assemble complete and accurate information.

The cover for **THIS IS LINDEN** was designed by Mr. Salvatore Militello. The art work throughout the handbook was done by Mrs. Louis Zelman. The map inside the back cover was adapted and made available through the cooperation of City Engineer John Ziemian and Asst. City Engineer Edward R. Westling.



To all of the people who have given us information or assistance we wish to express our sincere thanks. We acknowledge especially the help of:

Mr. Thomas Archipley  
Sister Mary Acquinata  
Mr. Joseph Addalia  
Mr. Herbert Banta  
Mr. Emmanuel Bedrick  
Mr. Joseph Breidt  
Mrs. A. Charles  
Mr. Chester Chrobak  
Mrs. Emily Ciemniecki  
Miss Mary Dobson  
Mrs. Margaret Donahue  
Mr. Joseph Falda  
Mr. John J. Fitzpatrick  
Sister Jane Francis  
Mr. A. J. Frankel  
Mr. Henry F. Gavan  
Miss Wanda Glinka

Mrs. Pauline Hollosy  
The Hon. William Hurst  
Mr. Alex Kalla  
Mr. Jerome Krueger  
Mr. Frank Krysiak  
Dr. Grace Lawrence  
Mrs. William Lehr  
Mr. Charles E. Leonard  
Mr. Milford E. Levenson  
Sister Lillian  
Mr. J. S. Lindabury  
Mr. Anthony Lombardo  
Mr. Ed Lowe  
Miss Viola Maihl  
Mr. John Mesler  
Mr. John Miller  
Mr. Joseph C. Monico

**Mr. Herman Mopsick**

Mr. Thomas Morena  
Mr. Alfred E. Nogi  
Dr. James O'Brien  
Mr. Herman Parker  
Miss Lottie Rosenband  
Mr. C. Saunders  
Mrs. Betty Saunders  
Mrs. Elspeth Sawyer  
Mrs. Elspeth Searles  
Mr. Henry Tomaszewski  
Mr. James Unice  
Mr. Charles S. Valvano  
Mrs. Charlotte Weisbraten  
Mr. Louis Weitzman  
Mr. Edward R. Westling  
Mr. Louis Winetsky  
Mr. John Ziemian

The following members of the Linden League of Women Voters served on the Editorial Committee or as Chapter Chairmen: Mrs. Wilbert Hamel, Miss Josephine Lang, Mrs. Joseph Grygotis, Mrs. F. Davis Timberlake, Mrs. Charles E. Leonard, Mrs. Melvin Wolkstein, Mrs. William Lyons, Miss Margaret Rickert, Mrs. Theodore Kushnick, Mrs. Stephen Buckeyser, Miss Rosemary Branagan, Mrs. Arnold Schaffer, Mrs. Cornelius McCole, Mrs. Hyman Ortner, Mrs. Dominic Caruso, Mrs. Hans Schaeffer and Mrs. Louis Vigushin.

In order to finance the publication of THIS IS LINDEN the League requested contributions from several large industries in Linden. Their interest in the community and their generous support of this project have helped make it possible to present this Handbook to the citizens of Linden.

MRS. JOSEPH G. PALIN, *General Chairman*

MRS. ROBERT L. JOSEPH, *Directory Chairman*





# I. History and Characteristics

Linden's early colonial history, a story of conflict, centers in the Elizabeth-Town tract. The Elizabeth-Town tract was a part of the grant of land given to Lord Berkeley and Sir George Carteret by the Duke of York in 1664. Originally all of this area belonged to the Dutch.

At the same time that the Duke of York gave Sir George Carteret and Lord Berkeley the tract of land of which the Elizabeth-Town tract was a part, he also appointed Colonel Richard Nichols governor of New Amsterdam. Out of this arose the confusion and conflict.

Governor Nichols made a grant of land to four Long Island residents—John Baker, John Bailey, John Ogden, Luke Watson and their associates. The grant consisted of about 5,000 acres between the Raritan River and Bound Brook. Governor Nichols was unaware that he was giving away land that belonged to Sir George Carteret.

To still further complicate matters, about a month before Governor Nichol's action, Luke Watson, John Bailey, and a Daniel Denton had bought this same area from the Lenni-Lenape Indians who then occupied New Jersey. Apparently, these three men wanted to make sure that when they secured the land from Governor Nichols, they would be free from Indian attack. The facts of the transfer are most interesting as recorded in the "Calendar of New Jersey's Records."

In 1664 October 28 16th Charles 2d. Indian Deed. Mattano, Manamowaons and Cowescomen of Staten to John Bailey, Daniel Denton and Luke Watson of Jamaica, Long Island, husbandmen, for land bounded South by the Raritan River, East by the river dividing Staten Island from the mainland, and running Northward up After Call Bay to the first river settling Westward (In and about Elizabeth Town) consideration 20 fathoms of cloth, two made cotes, two guns, two kettles, ten bars of lead, twenty handfuls of powder and 400 fathoms of white or 200 of black wampum, payable one year after taking possession.

The total value of the articles paid to the Lenni-Lenape has been estimated at \$154.

The three Indian sachems, Mattano, Manamowaons and Cowescomen, representing the Lenni-Lenape tribe, signed the treaty with a cross. This tribe was a small branch of the Delawares. By the time of the Revolution it numbered about 100. There are no Lenni-Lenapes left in New Jersey now. They were invited by the Iroquois to settle in northern New York state and some went west. At the present time what is left of the tribe is on a western reservation and in Canada.

The tract which the three Long Islanders purchased from the Lenni-Lenape and which included Linden was named, "The Elizabeth-Town Purchase" in honor of Lady Elizabeth Carteret, the wife of Sir George.

Most of the colonial settlers of this region were Puritans, principally Presbyterians, who predominated in New Jersey as far south as the Raritan. Many of them came from Massachusetts after settling for a while in Long Island. Some came directly from Massachusetts Bay and others from the British Isles. All were attracted by the liberal land



policy of the "Concessions and Agreements", New Jersey's first constitution. According to that document a man was given free land in proportion to the number of people he brought with him including his family, servants and slaves. The land policy also attracted many indentured servants who were sold, or sold themselves into slavery for a number of years until they paid back their passage money to the colony. Slaves were numerous here well into the nineteenth century. A law passed by the state legislature in 1804, however, provided for the gradual emancipation of Negroes in New Jersey. By 1840 there was but one slave in the Borough of Elizabeth-Town (which then included Linden).

In the early nineteenth century, because of economic disturbances in the British Isles, immigrants came to this country in an increasing stream.

Thousands of these immigrants, according to William Nelson, New Jersey historian, landed at Castle Gardens, New York and many settled in the rich farming land which then characterized the area of the present city of Linden. Linden remained chiefly a farming district until 1900. It is interesting to note that the 1950 census figures show only 8 people engaged in farming.

As Linden changed from a farming district to an industrial area immigrants from all parts of Europe took up their abode here.

Linden was considered part of Elizabeth Town until 1861, when, during the Civil War, just one hundred years ago, it became a separate community, and the Township of Linden was formed.

Tradition gives us two explanations for the choice of the name *Linden*. One is that it was suggested by Mr. Abram Aaron Ward. He had noticed a sign hung out by a Mrs. Tenney who had changed the name of her road from Dark Lane (now Park Ave.) to Linden Road after the many beautiful linden trees in the vicinity. Another is that the early German residents, for whom the linden trees had a special appeal, suggested the name.

In the meantime, Linden shared the borough history of Elizabeth from 1740 to 1850. During the Revolution when British forces were stationed on Long Island they raided the New Jersey settlements across the Bay. Any able bodied man was seized and many taken to the Sugar House or to a British ship anchored in New York Harbor, prisons that became notorious for poor food and pestilence. Few names come to light of men living on our soil who were seized in these raids although Ricord's History states of a pillaging tour, "a part of these royal horse thieves, under the command of the celebrated Lewis Robbins, came over and captured David Miller, his sons, and horses, but because of infirmities, paroled the old man and then proceeded to Peter Trembley's (Tremley's) whom they seized and robbed of all his money and papers, but being frightened at the sound of a gun, paroled their prisoners and fled."

The main highway in colonial times between New York and Philadelphia was King George's Highway, now known as St. Georges Avenue. On the highway near Chestnut Street, Wheatsheaf Tavern was built in 1745 in the period of brewing hostility with the French settlements to



the north. The tavern was a famous stopping place for the stage coach travelers who crossed the state. It was the center of a small village including a store, about ten buildings, and a school.

The tavern was originally owned by Captain John Baker. It passed through many hands. John Halsey, who succeeded the second owner, Ephraim Clark, was in charge when the colony celebrated the end of the war with Great Britain in 1781. Cornelius Banta owned it in 1880. When Chestnut Street was cut through, the building was moved back, but part of it is still standing. George Washington stopped here on April 23, 1789 on the way to New York to be inaugurated as first President.

Another old landmark is the Wood home, still standing on a terrace near the present Pennsylvania Railroad station on Wood Avenue. It is now owned by Fred Wood, whose family have owned the building for more than 170 years. Tradition tells us that Washington stopped here too.

When Linden became a city in 1925, Wood Avenue was the center of business as it is today. The Lotery Building across the street from the City Hall was built in the mid 1930's by an English business organization. In the early part of the century that area was farm land and estates. Late into the 1930's too, the District Court met in the Wood Office Building on the west side of Wood Avenue, a building owned by the same family in possession of the Wood Homestead.

In the territory now comprising Linden originally there were a number of small villages including Wheatsheaf, Tremley, Mulford and Upper Rahway. Tremley was named after an early settler, Trauble or Trembley. This village included some of Linden's first families—the Winans, Shotwells, Rolls, Marshes and Noes. All of them owned farms. Mulford was in the present borough of Roselle.

The family of the present mayor, William R. Hurst, came to Linden in 1904. They established a home in the 8th ward in Dennis Place and Bachellor Avenue. Part of the Hurst property running along Grier Avenue became the site of School No. 3. To make the land available, the Hursts moved the house across the street on Dennis Place in 1931.

Pralls' Island in the Arthur Kill has had an interesting history. The Liberty ships at the close of World War I were moored along its shores and anchored between Pralls' and Staten Island. Eventually the ships were sold both to private owners and to Japan. The latter used the ships for scrap steel and returned it to us in the form of ammunition in World War II.

Education in Linden dates back to 1750 when the first school was built in the village of Wheatsheaf. Not many years later, in 1786, a school was established at Tremley Point. In 1804 another was built near the Edgar "Shunpike" in the vicinity of Peach Orchard Brook.

The first church to be built in Linden was the Reformed Church (Dutch) which was completed in 1871. Today there are 21 churches and 3 synagogues in Linden.



## **GOVERNMENTAL HISTORY**

### ***The Township of Linden***

In 1861 Linden became a township with a population of 1146. Up to that time approximately three-fourths of Linden was included in the Township of Rahway and the remaining portion in the Borough of Elizabeth, except for a small section in the Township of Union. The Act incorporating Linden as a Township is Chapter 55 of the State laws of 1861 (page 109), dated March 4, 1861. This Act delineated the boundaries, which included the present City of Linden, all of the Borough of Roselle and parts of Rahway and Cranford.

### ***The Borough of Linden***

On March 28, 1862, the Borough of Linden was created within the Township, following a general election to "determine the will of the People for or against the establishment of a Borough Commission." The Court Order may be found in the Elizabeth Court House under Boroughs—File 29, Document 40.

The new Borough consisted of a square mile in the heart of the Township, "commencing at a point in the middle of the block between Linden and Morris Avenues one hundred feet south of Maple Avenue extending thence thru the middle of said block to a point 100 feet south of Franklin Avenue, thence northwest, parallel with Franklin Avenue to a point one hundred feet west of Curtis Street to a point one hundred feet south of Maple Avenue, thence parallel with Maple Avenue to the place of the beginning." This unusual situation arose because the people in the center of the Township wanted improvements such as good roads, sidewalks, and street-lights, while those in the outlying districts, largely farmers, did not.

### ***The City of Linden***

An Order of the Court in the matter of "The Consolidation of the Township of Linden and the Borough of Linden to be known as the City of Linden" was approved by Justice Samuel Kalisch on April 3, 1924, to take effect January 1, 1925. Chapter 115, Laws of 1923, permitted adjoining municipalities other than cities lying in the same county to consolidate and form a city. In 1871 Cranford had been incorporated, and in 1895 Roselle, so from that date the boundaries of Linden were about as we know them today.

## **PHYSICAL CHARACTERISTICS**

Linden has a land area of 11.4 square miles or approximately 7,300 acres. One-fourth of its boundary is on Staten Island Sound and nearly as much on the Rahway River. Linden is bounded on the north by Elizabeth and Roselle, and on the west by Rahway, Clark, Winfield and Cranford. In area Linden ranks sixth among cities in New Jersey, and second in Union County, Elizabeth having 2 square miles more.

A summary of land-use and availability in Linden as of May 1, 1960 follows:



Total Area .....	7,304 acres
Zoned for residential use .....	2,407 acres
Residential area now occupied .....	2,030 acres
Available for future residential use .....	377 acres
Zoned for industrial use .....	4,387 acres
Industrial area now occupied .....	1,919 acres
Available for future industrial use .....	2,468 acres
Public parks and cemetery areas .....	300 acres
Airport area .....	210 acres

The highest point in Linden is on Wood Avenue at 9th Avenue, with an elevation of 90 feet above sea-level. There is no blighted area, although some of the eastern section bordering on Staten Island Sound is marshland.

### POPULATION

The remarkable growth of the City of Linden in the last sixty years, as well as the change in the character of its population, are readily discernible in the following statistics:

In 1900, scarcely a thousand persons, nearly all of whom were American born, resided in Linden. By 1910, the population of the Township and Borough combined was 6,598. By 1920, it had grown to 8,368. Between 1920 and 1930, the population figure more than doubled itself, totaling 21,196. The growth during the next ten years, the depression years, was more gradual. The 1940 census reported the population as 24,115. The 1950 Census indicated another sharp upward trend with a population of 30,644.

Foreign nationalities as listed in the 1950 census in order of representation are: Polish, Czechoslovakian, Russian, German, Hungarian, Austrian, Italian, and many others. There are thirty-nine in all—a total of 16.8% of the population.

As this Handbook goes to press, the 1960 census estimates the population of Linden to be 40,000 in round figures, an increase of over 30% in the last ten years.

Occupations of Linden residents are shown in the following tables, also based on the 1950 census:

### MAJOR OCCUPATIONAL GROUP

OCCUPATION	MALES	FEMALES
Operatives and kindred workers .....	2,705	1,158
Professional Technicians .....	829	278
Farmers .....	6	2
Managers, Office and Proprietors .....	1,004	115
Clerical and kindred workers .....	688	1,133
Sales people .....	401	266
Craftsmen and Foremen .....	2,545	63
Private Household workers .....	5	115
Service workers, ex. household .....	599	235
Farm laborers and farm foremen .....	27	1
Laborers, ex. farm .....	782	24





## COMMUNITY LIFE

### 1. What newspapers are there in Linden?

*The Linden News-Observer.* The Linden News and the Linden Observer combined in June 1955 to form the Linden News-Observer which is being published by the Linden News Publishing Co., 11 W. Blancke Street.

### 2. What are the chief public interest organizations in Linden?

a. Ambulance Corps. The Linden Volunteer Ambulance Corps, Inc. was organized in 1945 by 11 people who had been active in local Civil Defense during World War II. It is a non-profit, non-sectarian, non-partisan, volunteer organization prepared and trained to answer emergency calls within the city twenty-four hours a day, to give first aid and provide transportation for the sick or injured. Since the Corps was organized, it has increased from eleven members to 70; it has built its own building on West Price Street; it has progressed from a recon-verted hearse-ambulance to two modern well-equipped ambulances; it has acquired wheel chairs, crutches, hospital beds and other equipment which can be borrowed, at no charge, by Linden residents; it has answered 12,600 calls. The work of the Corps is financed through an annual fund drive supplemented by a \$3,000 contribution from the City of Linden. Requests for the loan of equipment or routine ambulance service are made through a physician. Emergency calls are made to police headquarters and directed from there to the crew on duty.

b. The League of Women Voters of Linden was organized in 1945. It is an integral part of the League of Women Voters of New Jersey and the League of Women Voters of the U. S. A statement of the purpose of the League appears inside the front cover of this Handbook.

c. The Linden Children's Camp Fund, Inc., a non-sectarian Community Chest organization, was established in 1937 for the purpose of sending needy Linden children to summer camps. The Dept. of Public Welfare and the school nurses refer cases to this organization.

d. Linden Symphony Orchestra founded in 1959.

e. The Linden Adult School, a non-profit organization, founded in 1959 by a group of public spirited citizens. The Adult School meets one



night a week (Monday) for a ten-week term in the fall and again in the spring. Between 25 and 30 courses are offered each semester. Slightly under 1,000 students were enrolled the first year. In addition to the Linden residents attending the school there were registrants from 23 neighboring communities. The Linden Adult School was an outgrowth of a two-year study by the Linden League of Women Voters.

### **3. What are the chief service and fraternal organizations in Linden?**

a. The Exchange Club was organized in 1949 for the purpose of supporting civic projects. It conducted an educational program in support of a local mental hygiene clinic and lent active support to the Linden Mental Hygiene Clinic. The Exchange Club co-supports with the National Council of Jewish Women the making of talking records for blind children.

b. The Kiwanis Club was organized in 1946. It provides college scholarships for students of Linden High School, sponsors a boys' baseball team in the City League and, as of September 1961, plans to set up a College Loan Fund for students of Linden High School in need of financial aid for college.

c. The Lions Club, reorganized in Linden in 1945, raises money for the blind and for sight conservation. It supplies glasses and medical attention in cases of need. The Women's Auxiliary of the Lions provides scholarships for deserving students of Linden High School who wish to further their education.

d. The Moose Club was organized in 1926. It sponsors a Sea Scout Troop, supports the Hallowe'en Parade, the PAL Fund and the Children's Camp Fund. The Women of the Moose, organized in 1929, provide a \$300 scholarship for nurses' training at St. Elizabeth's Hospital and actively support such drives as Heart Fund, Cancer Drive and others.

e. The Rotary Club was organized in 1925. It sponsors a baseball team; offers two scholarships for students to attend the summer session of the Eastern Conservatory of Music in Roselle; sponsors the Christmas Tree burning; and makes loans to worthy students who need financial aid for college education.

### **4. What are the chief business organizations in Linden?**

- a. The Linden Industrial Association.
- b. The Linden Merchants' Association.
- c. The Junior Chamber of Commerce.
- d. The Linden Tavernkeepers Association.

NOTE: A Directory of Churches and a Directory of Clubs and Organizations will be found at the back of this Handbook. Information concerning current officers of clubs and organizations is available at the Linden Public Library.



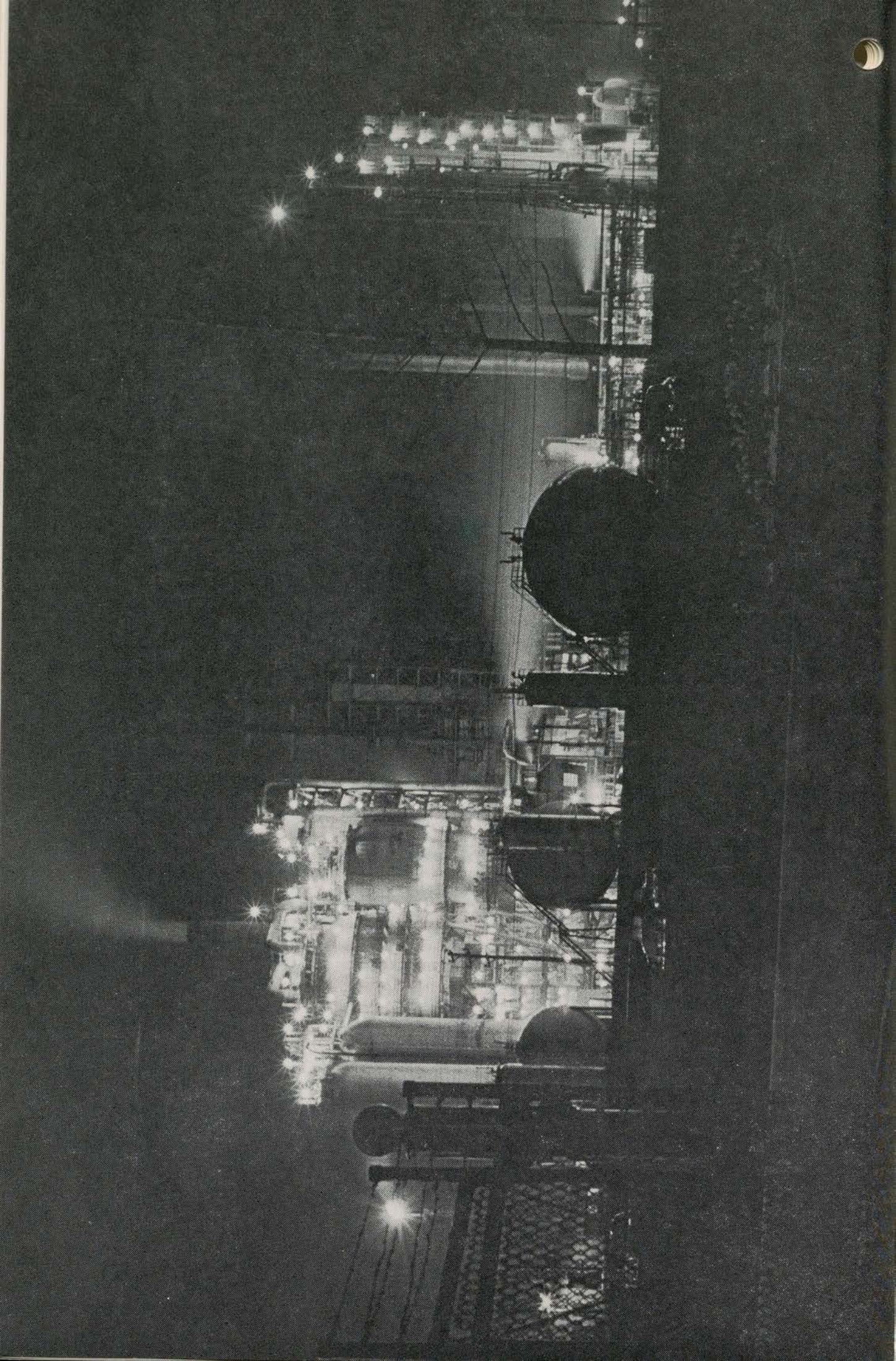



## II. Local Industry

Ours is an industrial city of which we are justly proud. The location and other natural advantages combine to make Linden an ideal setting for industrial development. Perhaps the fact that one-fourth of Linden's boundary is on Staten Island Sound, with waters deep

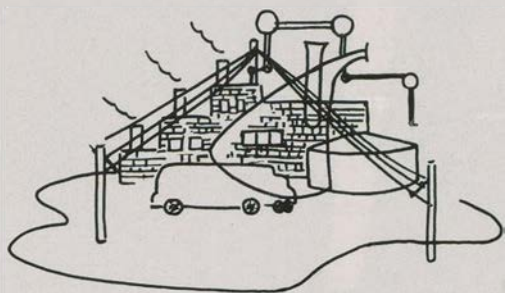

enough for ocean going vessels, was the factor that first attracted industry to Linden. This, together with flat terrain for construction, proximity to the metropolitan area, its railroads, super highways, nearness to Newark Airport and its own airport, have been responsible for changing Linden from a small agricultural community to a thriving industrial city.

The first industries to come to Linden were oil and chemical plants, a natural development from the nineteenth century fertilizer and acid factories. Linden has remained a center for chemicals and oils.

It was in 1872 that industry was first attracted to Linden. In the Tremley Point section the Russell Coe Bone Factory and the S. S. Fales Co. Chemical Works were established. A tannery was also located near Peach Orchard Brook between Elizabeth Avenue and Pennsylvania Railroad. The Standard Chemical Works moved to Linden in 1880 and was shortly thereafter purchased by the Grasselli Chemical Co. The West Works of this company was purchased by General Aniline in 1928 and the East Works by Du Pont in 1929.

From this small beginning the number of industries in Linden grew to 139 as listed in the Directory of Local Industries in our 1951 Handbook. The last ten years have shown further growth to 292 as listed in the Directory of Local Industries in this handbook.

Such growth is truly phenomenal and has been accompanied by a corresponding growth in the community. Industry is largely responsible for the change in the character of the population, the high property valuation and the low tax rate. Our excellent school system, the high standard of living and the many other advantages and privileges our citizens enjoy are indirectly a result of Linden's industrial growth.

### INDUSTRY IN LINDEN TODAY

In order to gather material for this study, questionnaires were sent to 192 local industries. The following account of Linden industry was compiled from the 39 questionnaires which were filled out and returned.

#### 1. Why do industries come to Linden?

The industries were asked to name their reasons for selecting Linden as a site for their plants.

Of the 39 who replied, 22 named nearness to New York, 20 transportation facilities, 16 low tax rate, 9 available labor and 2 nearness to Esso Standard.







## **2. When were these firms established?**

Before 1900—one firm	
1900 to 1909 two firms	1930 to 1939 four firms
1910 to 1919 one firm	1940 to 1949 six firms
1920 to 1929 six firms	1950 to 1959 sixteen firms

## **3. What types of business are Linden's industries engaged in?**

While some of the industries reporting listed more than one type of business, the following shows the main type.

Manufacturing—74%
Selling Services—16%
Processing—10%

For products see directory of Local Industry in the back of this handbook.

## **4. How are products distributed?**

Products manufactured in Linden are distributed all over the world. The firms were asked to indicate in order of importance the means of transportation they used. They replied as follows:

1—Trucking	3—Mail
2—Railroad freight	4—Railway express
5—Local docks	

## **5. How big are the various industries?**

No. of employees							
1-10	11-25	26-50	51-100	101-200	201-500	501-1000	1000-4000
8	6	6	5	3	5	1	4

## **6. To what local business organizations do industries in Linden belong?**

Twenty three firms reported membership in the Eastern Union County Chamber of Commerce and twenty firms membership in the Linden Industrial Association. Seventeen reported that they did not belong to any local business organization.

## **7. What labor organizations are there in Linden?**

Unions are organized in all of the larger industries. No plant employing less than 20 persons reported a union. The unions include:

Grasselli Employees Association, General Industrial Workers Union, Leadburners Union, Bricklayers Union, United Mine Workers of America, United Steelworkers A.F.L.-C.I.O., International Brotherhood of Electrical Workers, Oil, Chemical and Atomic Workers A.F.L.-C.I.O., A.F.L.-C.I.O. Laundry Workers, Teamsters Local 641 and Container Drums & Misc. Workers (Ind.), Local No. 33 Distillery, Rectifying and Mine Workers International Union of America, Brotherhood of Oilers & Firemen, Teamsters International, A.F.L. Sheet Metal Workers, C.I.O. Electrical Workers, Independent Petroleum Workers of N. J., Bayway Teamsters.



## RELATIONS WITH THE CITY OF LINDEN

### **8. *What City committees are directly concerned with Industry?***

a. The Industrial Relations Committee, consisting of the Mayor, the City Clerk, the Receiver of Taxes, the City Attorney, the City Treasurer, and the City Engineer, was established in 1936 for the purpose of bringing new industries to Linden.

b. The Industrial Labor Relations Committee, established in 1948, consists of the Mayor, ex-officio, and four men appointed by the Mayor who serve without pay. The Mayor offers the assistance of this committee in settling local strikes. It is not compulsory for either party to accept this service, and the committee functions when both parties do accept it.

### **9. *Do employees of the local industries serve the City as part-time public officials or members of City boards or committees?***

The smaller industries reported no public officials; the larger industries reported a total of 10.

### **10. *To what extent do local industries use City services?***

Five of the larger companies have their own police guard organization varying in size from five to twenty four men. Six have their own fire departments with special equipment to suit their needs including complete underground firelines, alarm systems, sprinklered buildings, tank farms covered by diking and water sprinklered deluge systems and firefighting school for training. Thirteen companies reported Civil Defense organizations which work closely with the Linden Defense Council, one reported they work closely with petroleum emergency division. Nineteen reported periodic inspections of facilities by the Linden Board of Health.

About one-third of those reporting cooperate with the Department of Public Welfare on jobs for the needy. Some of the industries are unable to do this because of Union members usually on the waiting list.

The employees of Linden use the Linden Public Library as their needs require it. Seven reported they have their own library. Three have their own Librarians with staffs numbering from one to six. Most of the larger industries contribute materials pertaining to their line of work to the Public Library. The Public Library issues cards to all employees of Linden industries. These cards are restricted to their personal use.

### **11. *Do industries use the services of the Linden High School Placement Bureau? Do they cooperate with the High School Guidance Department by sending speakers and arranging tours of their plants?***

Twenty five per cent of those reporting work with one or both of these school agencies.

### **12. *Are any scholarships or prizes offered by the separate industries to students in the Linden schools?***

One industry reported job training in connection with Union and Middlesex Vocational schools. Another sponsors a Junior Achievement Company each year. Esso Standard offers a Science Teachers Program



to familiarize the teachers with their latest industrial methods. The following industries have a scholarship program: National scholarship awards are available to children of employees of Merck (Herigan) Gulf Oil, Du Pont, American Cyanamid, H. B. Fuller, General Motors, Esso Standard (Teagle Foundation). American Cyanamid also offers a \$100.00 Savings Bond to a Linden High School Senior in Chemistry.

**13. What percentage of City taxes is paid by local industry?**

The Receiver of Taxes estimates that two-thirds of all local taxes is paid by Linden industries.

**14. Do the industries support community enterprises and charities?**

Eighty percent reported they contribute regularly to such organizations as the United Fund, American Cancer Society, Cerebral Palsy League, Junior Achievement, March of Dimes, Police and Fire Benefits, Halloween Parade, PAL.

**15. How many persons are employed in Linden industries? How many of these live in Linden?**

The thirty nine who answered reported 14,844 persons employed. A little less than 12% reside in Linden.

Merck & Co., Inc., Rahway, has half of its property in Linden. It employs 3,000 persons, of whom 8 percent live in Linden.

**16. What percentage of workers are skilled?**

The report showed 58% of the workers were skilled.

**17. What benefits are provided for employees?**

Pensions .....	84%	Suggestion awards .....	12%
Life Insurance .....	94%	Safety programs .....	53%
Paid vacations .....	89%	Training Courses .....	20%
Hospitalization .....	82%	On the job training .....	23%

In addition two have a program for handicapped persons; some have Stock Purchase Plan, Profit Sharing System, Stock Saving Program and time off for such public services as jury duty.

**18. Do the companies support recreation programs for employees?**

Twenty eight percent of the industries reported a recreation program such as bowling or softball teams. All of the larger companies reported an athletic program, including such sports as bowling, softball, basketball, golf and riflshooting. Both Du Pont and Esso Standard have athletic and social facilities which are used by the public as well as by the employees.

**19. How do you find a job in Linden?**

a. The services of the High School Placement Bureau are available to all persons who have attended Linden High School.

b. Most companies, including all the larger ones, have employment offices at the plant where applications may be made.

c. The N. J. State Employment Service has its nearest office in Elizabeth.

d. Business and Professional Women's Employment Service in Linden for women over 40.



### III. Form of Government

#### 1. Under what authority was the City of Linden created?

The City of Linden, like other municipal corporations, is a "creature" of the State of New Jersey and subject to the control of the State Legislature. The Legislature has passed many general laws any one of which, or combination of which, becomes the charter of a municipality when it is adopted by referendum in that municipality.

Linden operates under the general laws of New Jersey and under the Act governing municipalities or the Home Rule Act of 1917, as amended and supplemented. N.J.S.A. Title 40.

Cities in New Jersey are classified by Act of the Legislature for purposes of municipal legislation according to population and location. Linden is a city of the second class.

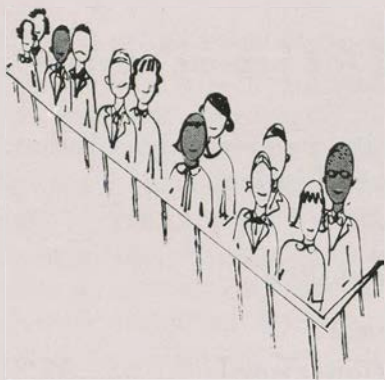

A municipality has only the powers which the State grants it, and can only pass laws in the interest of its citizens which are not contrary to the laws of the State or of the United States. Large numbers of laws governing municipalities are mandatory, imposing specific obligations, especially in the fields of finance, education, health and welfare. The Courts have tended to interpret the specific powers strictly, with the result that municipalities often find it difficult to meet the needs of their citizens until they can get additional legislation from Trenton. The State laws and City ordinances which

provide for organization and powers of the City of Linden are so numerous that it would be impossible to describe them without a legal study of considerable scope.

#### 2. How can the form and structure of municipal government be revised?

In an attempt to introduce modified home rule within the limitations of the constitution and strengthen local self-government, the Legislature in 1950 enacted the Optional Charter law popularly called the Faulkner Act, which affords municipalities choice of several forms of government.

Two alternative procedures—charter commission and petition and referendum—are available for adoption of the optional plans. Under the first, an election is held in the municipality whenever authorized by ordinance of the governing body or upon petition of the voters to determine the question whether a charter commission should be created to consider a new form of government or improvements in the existing one. The charter commission of five members, who serve if the question is determined affirmatively, is elected at the same time. Within nine months, the charter commission is required to file a statement of its recommendations; if an optional plan is proposed, the question is submitted to the voters of the municipality in a referendum election.



# ORGANIZATION OF LINDEN CITY GOVERNMENT

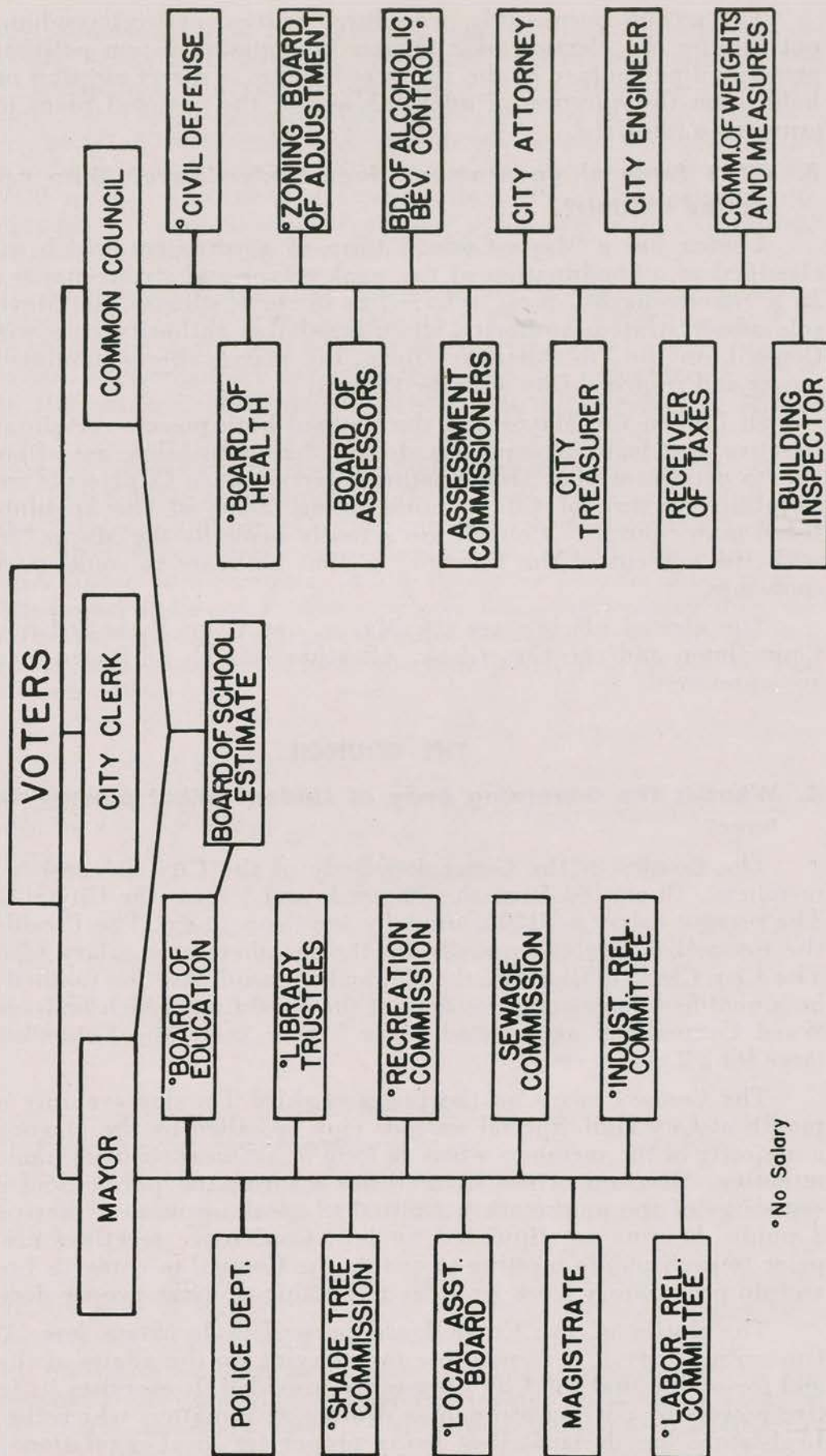

° No Salary



The second permissible procedure, petition and referendum, does not require the election of a charter commission. Upon petition of a prescribed percentage of the registered voters, a direct election may be held upon the question of adopting any of the optional plans of government authorized.

**3. What form of government does Linden have? Who are the elected officials?**

Linden has a Mayor-Council form of government which may be classified as a combination of the weak-mayor and strong-mayor types. In a "strong-mayor" form, referred to in the textbooks, the Mayor has sole administrative authority, while legislative authority rests with the Council. In the "weak-mayor" form, the mayor shares administrative power and responsibility with the Council.

In Linden the Mayor and the Council both possess certain administrative and legislative powers. Lines of responsibility are often difficult to determine. The Organization Chart on page 19 presents an oversimplified picture of City administration. Some of the appointments listed under the City Council are actually made by the Mayor "by and with the consent of the Council" so that both are to some extent responsible.

The elected officials are the Mayor, one Councilman-at-Large, ten Councilmen and the City Clerk. All other officials or Board members are appointed.

## **THE COUNCIL**

**4. What is the Governing Body of Linden? What powers does it have?**

The Council is the Governing Body of the City. It consists of 11 members (10 elected from the 10 wards and 1 from the City-at-large). The present salary is \$1200. annually for Councilmen. The President of the Council is elected annually by the members at a salary of \$1500. The City Clerk is Clerk of the Council. A candidate for Council must be a qualified voter and a resident of the ward from which he is elected. Ward Councilmen are elected for a 3 year term, the Councilman-at-large for a 2 year term.

The Council meets on the first and third Tuesday evenings of the month at City Hall. Special sessions may be called by the Mayor or by a majority of the members when an item of business requires immediate attention. Meetings of the Council are open to the public, and representatives of the public are permitted to speak on matters that require a public hearing as stipulated by law. Conference meetings are held prior to each public meeting to enable the Council to study its business and do preparatory work in order to be able to make proper decisions.

The duties of the Council are prescribed by State law. As the Governing Body it is responsible for carrying on the affairs of the City and for seeing that the City's needs are provided. It exercises its legislative powers by passing ordinances dealing with matters which the State Legislature has designated as being proper for local regulation.



Before becoming law, an ordinance must be voted upon at a council meeting (the "first reading") and published at least once in the local newspaper so that citizens may know of the proposal. It is then voted upon at a subsequent meeting (the "second reading"). If passed by a majority of the council, it is considered adopted and sent to the mayor for approval. When signed by the mayor, the ordinance is again published in the newspaper and takes effect. Should the mayor veto an ordinance, the council must reconsider and repass it by a two-thirds vote of the entire council for it to become effective.

The Council may also take official action by passing resolutions. Resolutions differ from ordinances in that while they are reduced to writing they may be finally passed at the meeting at which introduced and do not require public advertisement. The law recognizes a difference in the matters requiring ordinances and those requiring resolutions.

Prior to official action possible legislative matters are considered in detail by standing committees of the council. Each committee consists of a chairman and several other councilmen and is charged with a general subject. It considers measures related to that subject and reports its considerations to the council. While the entire council rather than a committee must make any final decision on local government policy, the use of committees expedites the work of the council and serves as a liason between the legislative body and governmental departments. The Council Committees are:

- |                              |  |
|------------------------------|--|
| 1. Airport                   | 12. Public Revenue and Assessments           |
| 2. Board of School Estimate  | 13. Purchasing                               |
| 3. Building                  | 14. River Improvements                       |
| 4. Building and Grounds      | 15. Road                                     |
| 5. Emergency Relief          | 16. Safety                                   |
| 6. Finance                   | 17. Sewer                                    |
| 7. Fire                      | 18. Street, Highway Signs and Transportation |
| 8. Light                     | 19. Tax Lien Acquired Property               |
| 9. Parking Facilities        | 20. Veterans Housing                         |
| 10. Personnel and Evaluation | 21. Incinerator                              |
| 11. Playgrounds and Parks    |  |

## **THE MAYOR**

### **5. What are the duties of the Mayor?**

The Mayor is the executive officer of the city. He is elected for a two year term at a present salary of \$10,000. He must be a qualified voter of the city.

The Mayor's legislative powers include recommendations to the Council and veto of legislation enacted by the Council. He has a vote in the Council in the event of a deadlock.

The Mayor is empowered to make certain appointments. His appointive powers are derived from State Laws which authorize the policy-forming Boards necessary for the conduct of the Municipal Government.



By reason of his office, the Mayor is a member of the Library Board of Trustees, the Board of School Estimate, and the Labor Relations Committee. On these Boards the Mayor is a voting member. His membership on the Library Board gives him a direct voice in Library policy, which he does not have in connection with Education, Health or Recreation. Membership on the Board of School Estimate gives him a direct voice and vote in determining the school budget.

The Mayor is head of the Police Department, whose duty it is to enforce local law, including City Ordinances and State Laws. He has the power to appoint, suspend and remove members of the Department, subject to Civil Service regulations and statutory acts requiring written charges, notices and trial. Superiors in the Department are promoted, subject to Civil Service and statutory regulations, by the Mayor with the approval of the Council. This power of appointment and promotion is limited by the Council's appropriation of funds for the Police Department. (Cf. Chapter VII Q 1.)

The Mayor is head of the Industrial Relations Committee created by the Administration in 1936, whose aim is to encourage new industries to locate in Linden.

The Mayor has many social responsibilities, appearing and speaking at public gatherings and celebrations. He devotes much time to people and their problems.

In case of vacancy created in the office by death, resignation, or otherwise, the President of the Council becomes Acting Mayor until the next General Election, when the office is filled for the unexpired term. In case of the Mayor's absence from the City for an extended period, the President of the Council is Acting Mayor.

#### **6. What are the powers and duties of major officials of the City?**

a. The CITY CLERK is elected by the people for a 3 year term. By State Law the City Clerk attains tenure of office after having served for five consecutive years. He is required to be a resident of the municipality, a citizen of the United States and be at least 21 years of age. The present salary is \$8700.

The duties of the City Clerk, for the most part, are prescribed by State laws. The City Clerk is the statutory officer of the municipality. He is subservient to the members of the Governing Body and carries out the orders and duties imposed from time to time by the Governing Body. As Clerk of the Council he handles all communications on behalf of the Governing Body. The taking and recording of minutes and the filing of ordinances and resolutions adopted by the City Council are important functions of the office.

The City Clerk issues the licenses and permits authorized by State law or ordinances of the City. He is also required by law to accept applications for Alcoholic Beverage Control licenses (cf. Chap. VII Q 10) and has been appointed by the Board to serve as Secretary of said Board at an annual salary of \$800. Checks for bills and commitments by the City are written in this office. Departmental City payrolls are checked by the City Clerk's office also. The City Clerk is appointed



by the Council for a fixed term to serve as Searcher for Municipal Improvements and issues Certificates for pending improvements for which he receives an annual salary of \$500.00.

The office of the City Clerk is generally the information bureau for the City to which residents look for information and answers to various matters and problems.

The City Clerk is the official charged with carrying out the duties relating to elections. He is also required to accept registrations of new voters and transfers of eligible registered voters. He has complete charge of the election machinery on election days.

The City Clerk is responsible for the safe keeping of most of the City's records. All records must be indexed and carefully filed away for future reference. He is the Keeper of the Seal for the City and affixes this seal on documents and papers which require it. He also administers oaths of office.

The Deputy City Clerk serves in the absence of the City Clerk.

In Linden, the Deputy City Clerk also serves as Registrar of Vital Statistics (Cf. Chap. V, Question 2b).

b. The CITY ATTORNEY is appointed by the Council for a term of three years at the present annual salary of \$12,000. He renders legal advice to the Council and Mayor and also to the various boards (except the Board of Education). He drafts ordinances, prepares deeds, contracts and other legal instruments as required. He also prosecutes actions brought by the city of Linden and defends actions against the city and its various boards when directed to do so by the Council.

c. The CITY TREASURER is the financial officer of the City, appointed by the Council for a term of three years at the present salary of \$8,700. He is under bond. He has custody of all money received by the City, supervises its banking and signs all checks. He keeps accounts of all appropriations. The Treasurer furnishes the figures needed in connection with all financial operations. He also serves as custodian of Board of Education funds at annual salary of \$1700.00.

d. The RECEIVER OF TAXES is appointed by the Council for a four-year term at the present salary of \$8500. He performs all duties connected with the collection of assessments for personal and real property taxes and public improvements, and keeps records of money received. He is the designated official for making all tax searches, for which he receives an annual salary of \$1200.00.

e. The CITY ENGINEER is appointed by the Council for a three-year term at the present salary of \$11,000. He must be a professional engineer licensed to practice in New Jersey. All engineering problems are referred to his department. The Engineering Department is in charge of new road paving, sidewalks and new construction of sewers. All deeds for property transfers are sent to this department and plotted on the tax maps to make it possible for the public to ascertain at any time who owns any particular piece of property. The Tax Receiver's office uses this information in making tax searches. All official maps of the City are prepared by this department.



Other City officers are mentioned elsewhere in this Handbook in sections dealing with their departments.

By referring to the Organization Chart on page 19 it may be seen that many persons serve the City in important, time-consuming positions with no compensation for their services.

## **COURTS**

### **7. What court in our judicial system has territorial jurisdiction exclusively in Linden?**

a. The Municipal Court (formerly called the Police Court), located in the City Hall, is presided over by the Municipal Magistrate and is authorized by statute to try violations of motor traffic laws including violations by juveniles who have licenses; fish and game laws; disorderly persons laws; poor law; law relating to children with respect to abandonment, abuse, cruelty and neglect; violations of municipal ordinances; and the conduct of bastardy proceedings. The Magistrate is authorized to conduct preliminary hearings on charges of serious crimes brought before him, after which if he believes that a crime has been committed he may hold the accused person in bail or in custody for the grand jury. If the Magistrate believes the evidence of crime to be insufficient, he may discharge the accused, but must send to the Prosecutor of Pleas a copy of the complaint endorsed with the Court's findings. In the Municipal Court matters are usually heard without a jury.

The jurisdiction of the Court is usually invoked when a written, signed, and sworn complaint is filed in the office of the Clerk of the Court and a summons is issued to bring the accused into Court. In the case of traffic violations, the traffic ticket serves as both a complaint and a summons. Persons may also be brought before the court informally, as is often done in domestic relations or neighborhood disputes, in which case the Court issues a notice in lieu of a complaint.

### **8. How is the Municipal Magistrate selected?**

The Magistrate of the Municipal Court is appointed by the Mayor with advice and consent of the Council for a term of three years at the present annual salary of \$6,100. He is required to be an attorney-at-law.

### **9. What court handles juvenile delinquency and domestic relations problems?**

The Union County Juvenile and Domestic Relations Court at the Court House in Elizabeth serves the whole County. The Juvenile Court is "separate and distinct" from the law courts of the County. The procedure of the hearing is much less formal than that of a regular court room and the Judge hears the case in Chambers with or without counsel. (Cf. Chap. VI Q 5.)

### **10. Where are offenders detained pending trial?**

A jail at the Linden Police Headquarters accommodates adults being held for trial. Minors are never under any circumstances held at Police Headquarters (Cf. Chapter VI Q 5.)



## **FEDERAL, STATE AND COUNTY RELATIONS**

### **11. What services are provided for Linden by the Federal, State and County governments?**

The Federal and State governments render many services in the fields of education, health and welfare and provide Federal and State Courts. The Federal government operates three Post offices and provides the services of such divisions as the Federal Bureau of Investigation, the Department of Agriculture, and the Income Tax Division of the Treasury Department, Civil Defense and regulations of money and banking.

The State supplies a part of local relief funds, funds for schools and provides the services of many institutions and boards, such as the State Police, the Milk Control Board, the Alcoholic Beverage Commission, and State Health and Welfare services. Local emergency housing projects are jointly financed and operated by Federal and local or State and local funds (Cf. Ch. XI Q 8).

The County provides and maintains county parks, courts, roads, bridges, hospitals, defines election districts, designates polling places, and conducts all elections except those of the local government.

The County is governed by a Board of Chosen Freeholders, whose nine members are chosen from the county at large, three a year, to serve terms of three years each.

Union County is represented in the State Legislature by one Senator and four Assemblymen, elected at large. The Legislature approved a fifth assembly seat for Union County as of 1962 due to the reapportionment of population.

In the United States Congress, Union County is represented by one Congressman. Two Senators elected from the State at large represent New Jersey Citizens in the United States Senate.



## IV. Finances, Purchasing, Personnel

### FINANCES

#### **1. Does Linden have a city budget? What does it include?**

The City of Linden operates on a budget based on estimated operating costs and capital expenditures. Capital expenditures include payment of amortization and interest on notes and bonds. The budget lists all sources of revenue, actual expenditures of the previous year



and appropriations for the coming year. These amounts are broken down to give as much detailed information as is required by State law. Further details concerning expenditures are available at the City Clerk's and City Treasurer's offices.

All budget procedures are conducted in accordance with State law and are under the supervision of the State Division of Local Government.

#### **2. Who prepares the budget? Are open hearings held before it is finally adopted? Who approves the budget?**

The Finance Committee, consisting of five members of the City Council appointed by the President of the Council, in consultation with the City Clerk, City Treasurer and the Mayor, prepares the budget. The City Clerk requests all department heads to submit their estimated budgets for the following year to the Finance Committee on or before December 15th. The Committee screens these budgets, which are broken down to give detailed information, and conducts hearings with department heads. Some time between January 1st and February 9th the proposed City Budget must be presented to the Council for approval. Within three days after Council's approval two certified copies of the budget must be sent to the Division of Local Government in Trenton. At the same time it must be published at least once in the local newspapers. It appears among the legal notices. Approval of the budget must be received from Trenton. The date and time for a local public hearing is announced in the published budget and is held not more than 28 days after Council's approval. The budget is then formally adopted. In the past, few Linden residents have shown enough interest in City finances to attend these open hearings.

#### **3. What methods are used to raise money for our City government?**

The following sources of revenue are listed in the 1960 City Budget:  
**MISCELLANEOUS REVENUE:**

##### **Licenses:**

Vendors, alcoholic beverage, taxi, amusement, milk and ice, poolroom, vital statistics .....	\$ 30,980.00
--	--------------

##### **Fees and Permits:**

Building, plumbing, tax search, fire hazard, trailer courts .....	25,400.00
---	-----------



DISTRIBUTION OF APPROPRIATIONS

LINDEN CITY BUDGET, 1960

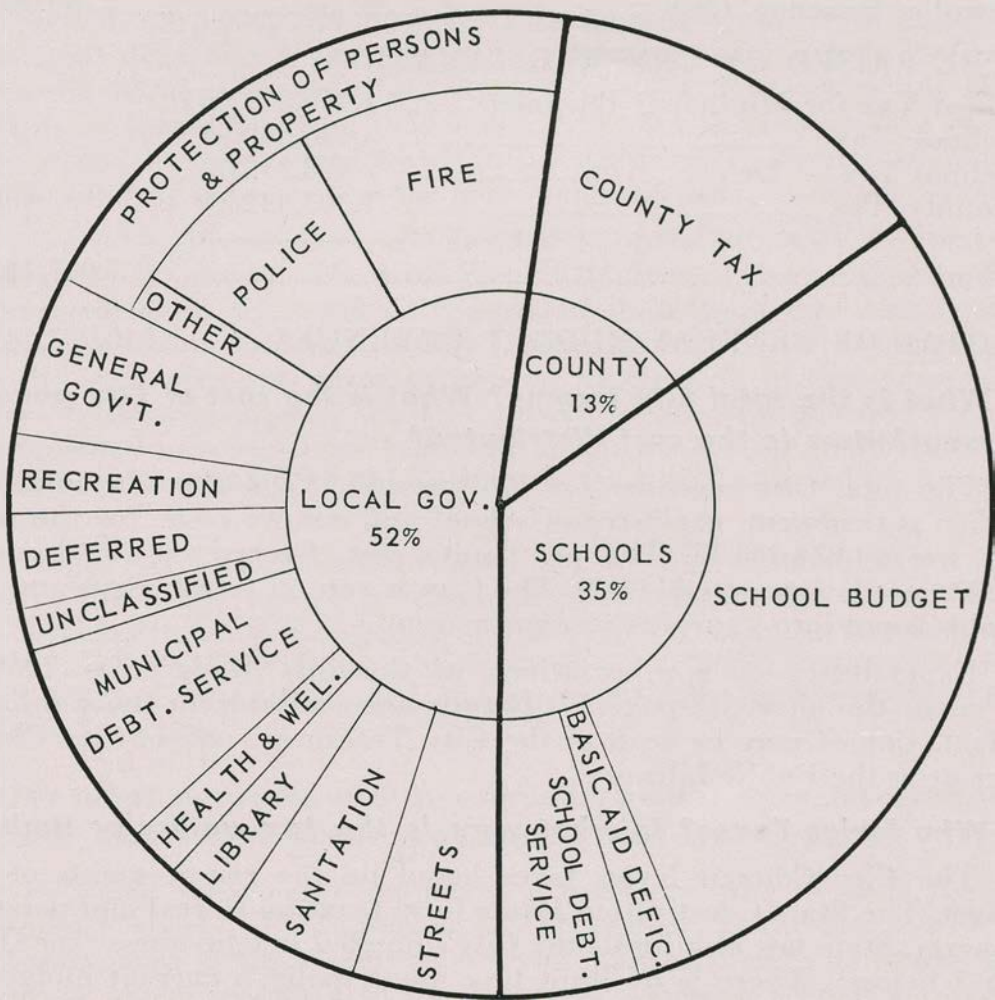



Fines:	
Municipal Court, Library .....	18,000.00
State Aid:	
Highway lighting, road aid, building aid allowance for schools .....	42,942.50
Rentals:	
Linden airport, Linden emergency housing .....	48,000.00
Interest and costs on taxes and assessments .....	15,000.00
Franchise Taxes .....	220,000.00
Gross Receipts Taxes .....	1,689,300.00
Bus Receipts Taxes and parking meters .....	29,000.00
Capital Surplus Cash, Assessment Surplus Cash .....	71,531.19
<hr/>	
Total, Miscellaneous Revenue .....	\$2,190,153.69
Receipts from Delinquent Taxes .....	85,000.00
Surplus Revenue Cash .....	700,000.00

**TO BE RAISED BY GENERAL TAXATION:**

Local Tax for Municipal Purposes .....	\$ 1,949,079.36
School Tax .....	3,436,330.94
School Tax — Debt .....	408,345.00
County Tax .....	1,303,532.30
<hr/>	
Total .....	7,097,287.60

**TOTAL OF GENERAL BUDGET REVENUES .....**\$10,072,441.29

**4. What is the total City income? What is the cost of City government? How is the cost distributed?**

The total City revenues for 1959 was \$5,535,934.69. The total cost of City government, exclusive of school and county costs, for the same year was \$4,830,384.17. The per capita cost, figured on the basis of 40,000 population, was \$120.70. The City is run on a cash basis and any surplus is put into a surplus revenue account.

Expenditure of appropriations in the City Budget for 1960 is shown in the chart on page 27. Details are available in the published budget. Copies may be seen at the City Treasurer's office, City Clerk's office or at the Public Library.

**5. Who levies Taxes? In what way is the tax authority limited?**

The City Council levies taxes based on the requirements of the budget. The State Constitution limits local taxation to real and personal property. State law also limits the City's bonded indebtedness (see Question 7 below). There is no limit to a municipality's current budgetary expenditures, and hence to local taxes, other than the good judgment of the elected officials.

**6. Who has custody over City funds? Are there State laws concerning City accounts and reports?**

The City Treasurer (see Chapter 3, Question 6c) is the custodian of City monies. All receipts, with a statement, are transferred from other departments to the City Treasurer once a month. The keeping of City



accounts and reports is regulated by State law and is under the supervision of the Director of Local Government, Dept. of Treasury, State of New Jersey. The City hires an independent auditor who presents an annual report to the City and sends a certified copy to the State Auditor. The auditor's report is published in the local papers. The Chief Financial Officer must file one copy of the Annual Financial Statement of the City with the Director of Local Government within two months after the close of the fiscal year. If the statement is not filed within the specified time a penalty of \$5.00 per day runs against the Chief Financial Officer until the statement is filed.

**7. What is Linden's City debt? Who decides when the City will issue bonds? What provisions are made for retirement of City debts?**

The City's debt as of December 31st, 1959 amounts to \$6,430,000.00 for School purposes and \$5,024,371.00 for the City. State law limits municipal debt to 7% of average assessed real estate valuation for the three preceding years, plus 6% for school debt. The percentage of net debt as of December 31st, 1959 was 5.59%. Net debt is defined as total debt minus the school debt which falls within the 6% limitation and any self-liquidating debt, such as for municipal utilities.

Capital improvements are decided upon by the City Council and ordinances are passed. The work is usually financed by temporary bank notes, and when the work is completed these notes are converted to bonds issued by ordinance of City Council. Under State law, bank notes for city improvements must be retired by the end of two years, bank notes for school purposes must be retired by the end of three years, or bonds issued to cover them. State law also provides that bonds issued for an improvement must be paid off by the end of the life of the improvement.

Under State law after November 1st the City Council may transfer surplus funds from one City department to another department which has used up its appropriations for that year. Or, to meet an emergency, the city may borrow from a bank, after obtaining the approval of the State Auditor. In both cases the loans must be repaid out of the following year's budget.

**8. For what purposes are assessments made? Who assesses property and when? What provision is made for appeal?**

Property assessments are made to determine the value of real and personal property for tax purposes. This is done by the Board of Assessors, composed of three men who devote part of their time to the work. There is also a secretary to the Board of Assessors who is a full time employee. The Assessors are appointed by the Council for a term of four years. There are no established qualifications for assessors, however, the Assessors have taken Rutgers Extension Courses and attend an annual five day seminar each year at Rutgers University.

There also are four full time female employees in the office of the Tax Assessor whose duty it is to maintain the required assessment records.



The law requires an Assessor to examine annually all property, both real and personal, and assess or fix a value consistent in his judgment with the true value of all such property, as of the taxing date, October 1st. In 1957 the State Supreme Court ruled that all municipalities must assess all property within a municipality at the same ratio. In accordance with this ruling Linden underwent a re-evaluation survey by the firm of Associated Surveys, Passaic, N. J. The results of this survey are to be used by the Board of Assessors beginning October 1st, 1961. The Board of Assessors will also use the New Jersey Property Tax Manual as a guide in 1961. Under the new law the ratio of assessment is determined on the County level and the Union County Board of Taxation has fixed the ratio at 40% of true value, to be used by all municipalities within this County.

A taxpayer who is not satisfied with his assessment is free to discuss the matter with the local Board of Assessors. Appeal from the determination of the local Board may be made to the County Board of Taxation. This must be done before August 15th on an official appeal form which is obtained at the Union County Court House in Elizabeth. If still dissatisfied, the taxpayer may then go to the State Board of Taxation.

The Linden tax books are open for public inspection at all times to persons with a bona fide reason for examining them. State law requires that they be open for one day early in January after the new assessment lists are completed, and before they are sent to the County Board of Taxation on January 10th. This date is advertised in the local papers.

The County Board of Taxation makes any necessary adjustments in assessments based on appeals. Its approval fixes the legal figure for ratables.

**9. What was the total assessed value of real and personal property in Linden in 1959?**

Land .....	\$ 12,224,848.00
Buildings .....	80,860,007.00
Personal Property .....	24,912,417.00
	<hr/>
	117,997,272.00
Less Exemptions: (See Question 12 below)	
Veterans .....	1,427,600.00
Household .....	536,800.00
	<hr/>
	1,964,400.00
Total Assessed Value .....	\$116,032,872.00

**10. How are special assessments for municipal improvements determined?**

Assessments for sanitary sewers and street paving are made by the Board of Commissioners of Assessment, composed of three men appointed by the City Council for one-year terms, who work part-time.

After the improvement is made the City Engineer's office sends the Board a map of all affected property and a certified bill of the total



cost of the improvement. The Commissioners allot the cost\* of the improvement and send notices to affected property owners of a public hearing at which appeals may be made. The assessments are then presented to the City Council for ratification at which time the public has another opportunity to be heard.

Sidewalks are assessed by the City Engineer and these assessments must also be ratified by the Council.

Bills are sent to property owners. The cost of street paving and sanitary sewers are spread over five payments at 6% interest on unpaid balance, 8% if delinquent in a four year period. Sidewalks are billed with three payments over a two year period. Storm sewer construction is a general improvement, the cost of which is borne by the City at large.

**11. What official collects taxes? When and where are taxes payable? What is the property tax rate? How much tax delinquency is there? What is the penalty for non-payment of taxes?**

Taxes are collected by the Receiver of Taxes (See Chapter III, Question 6d.) The money collected, together with a statement is turned over monthly to the City Treasurer.

Taxes are payable quarterly, February 1st, May 1st, August 1st and November 1st, at the office of the Receiver of Taxes in City Hall. The tax rate for the year 1960 was \$6.11.

The volume of tax delinquencies for the year ending December 31st, 1959 amounted to \$83,508.93. Collection was made on 98.74% of the 1959 tax levy.

All real estate on which taxes, assessments and municipal liens of prior years remain unpaid on July 1st must be advertised and sold for the amount due with interest and cost added, subject to redemption within two years. This is handled by the Office of Receiver of Taxes. Under State law the rate of interest charged on unpaid taxes shall not exceed 8%.

State auditors inspect the books of the Receiver of Taxes and make spot checks on tax payments.

**12. Are any individuals or groups of individuals exempt from payment of taxes?**

Under the New Jersey State Constitution tax exemption may be granted only by general laws. Under State law property used exclusively for religious, educational, charitable or cemetery purposes, and not operated for profit, is exempt. Veterans are exempt from taxation on real and personal property up to an assessed valuation of \$500.00.

There is a Household exemption covering the first \$100.00 of the assessed value of household goods.

---

\*One-half the cost of pavement is absorbed by the City.



## **PURCHASING**

### **13. Is there a central purchasing department for all of the City offices and operations?**

Purchasing for all City departments excepting Public Library and the Board of Education is done by the Purchase Agent, who is also the Timekeeper at the Municipal Garage. Departments send requisitions to him regarding their needs in materials, supplies, service and equipment. He then through quotations buys with quality in mind at the lowest possible price. His actions are responsible to a three man committee of Council.

Under State law single items costing \$2,500.00 or more (with some exceptions) must be advertised for sealed bids. These bids are advertised by the Purchase Agent and with the approval of the City Council, or a committee thereof, awards the contract to the lowest responsible bidder. On items of a specialty nature State law permits the City to name the make of equipment desired in the advertisement.

Bids for fire apparatus are requested by the Fire Committee which is composed of the Fire Chief and three members of the City Council. This committee makes recommendations to the Council, and the Council authorizes the purchase by the Purchase Agent.

## **PERSONNEL**

### **14. How many people work for the City of Linden? Is the City operating under Civil Service?**

As of April 1st, 1960, the City of Linden employed approximately 600 persons, not including employees of the Board of Education or the Public Library.



135 permanent full-time, City Hall and Community Center (Old City Hall)

117 Fire Department

108 Police Department

89 streets and sewers

151 part-time and seasonal, Recreation Dept. and City Hall

Linden has operated under the provisions of the State Civil Service law since 1944. Employees then in office received Civil Service status automatically. Applicants for positions now must pass a Civil Service test to gain employment and there are further tests for promotions. Disabled veterans receive preferential status. City Civil Service employees are covered by the State Employees Retirement system. Provisions of the State Pension Act for Firemen and Policemen have been adopted (See Chapter VII, Question 7.) Group insurance was provided by the City for employees as of November 1st, 1949.

Personnel employed by the Board of Education constitutes a separate group and do not come under Civil Service. At the present time there are 481 people employed by the Board of Education (See Chapter IX, Question 11).

Public Library employees are hired and paid by the Library. Full time Library employees have Civil Service status (See Chapter IX, Question 36).



## **V. Public Health and Sanitation**

### **1. Who is responsible for matters pertaining to public health and sanitation in the City of Linden?**

The chief responsibility rests with the Board of Health, consisting of seven members appointed by the Mayor for a term of 4 years. All serve without pay. The only requirement for members of this board is residence in the City. Meetings are held on the third Monday of each month and are open to the public.

The State Department of Health publishes a Sanitary Code which has the effect and force of law. Local Boards of Health may make additions to this code but their local codes may not conflict with the State code. The State Sanitary Code requires that each local Board of Health must appoint a secretary, a Registrar of Vital Statistics, and an "executive officer" or "health officer". The State Department of Health also functions in a supervisory capacity. It regulates certain kinds of licensing (boarding homes, nursing homes, camps, etc.) The County government concerns itself primarily with tuberculosis control. It maintains a tuberculosis sanatorium which in turn works with the Union County Health League.

The Linden Board of Health functions through the following committees: Finance, Purchasing, Clinic, Plumbing, Investigating, Laboratory and Foods, Parochial Schools, Ordinance, Public Education, Air Pollution, Slaughterhouse and Standing.

### **2. What are the functions of the Public Health Department?**

a. The Health Department functions on an over-all basis to protect the health and welfare of the citizens of Linden. It controls the distribution and sanitation of the water supply and it inspects and regulates the sanitary practices of storekeepers who handle food. It checks the semi-annual examination of food handlers, inspects the distribution and checks food value of milk, investigates smoke nuisances, noise nuisances, apartment house health practices and regulates the reporting and quarantine in contagious disease control, and has responsibility for maternal and child health supervision.

Its guide is the Linden Sanitary Code which was prepared in 1925 by the Health Officer under the guidance and direction of the State Department of Health. It was adopted by the Board of Health which was then in office. Violations of the Linden Sanitary Code are dealt with by the Health Officer with the aid of the City Attorney through the Municipal Court when the infraction is a local and minor one. Offenses involving State law come before the District Court.

b. Vital Statistics (births, deaths, marriages) are recorded in Linden by the Registrar of Vital Statistics who also holds the title of Deputy City Clerk. The Registrar also issues marriage licenses. The latter are always issued in the community in which the bride resides if she is a resident of New Jersey. Pre-marital blood tests are given by the participating parties' private physicians.

The Registrar of Vital Statistics is appointed by the Board of Health and reports these statistics in writing to the Board at each meeting. He also makes a yearly report to the Board of Health at the first



meeting of the new year. The Registrar receives a separate salary amounting to \$800.00 annually.

Following are the Vital Statistics for Linden for 1960.

Births	760	(758 born in hospitals, 2 at home)
Deaths	335	(196 died in hospitals) (126 died at home) (13 died in public places)
Marriages	307	(203 in Linden) (104 outside of Linden)

c. The program for the control and prevention of communicable disease is regulated by the State Sanitary Code. Every physician must report to the local Board of Health any communicable disease listed in the Code within 12 hours after his first professional call. Furthermore, every householder or house-owner who has reason to believe that any person living in a building under his control is affected with a communicable disease must report to the Board of Health in writing when no physician has attended the sick person.

Quarantine regulations are set up by the State and enforced by the local Health Officer who is the ultimate authority in Linden on all quarantine regulations and restrictions.

d. The Linden Board of Health conducts a Child Welfare Program. Five graduate nurses make prenatal visits on request of patient or physician, deliver birth certificates and advise new mothers in infant care as prescribed by the personal physician. They instruct and, if necessary, supervise making of formulas and bathing new babies. They conduct Baby Keep Well Stations to which mothers are encouraged to bring well babies regularly for weighing and advice. The schedule for these clinics is given in the Directory of Health Clinics at the back of this Handbook.

e. The Board of Health subscribes to other clinics whose services are thus made available to Linden residents. These include venereal disease clinics (see Directory of Clinics) at which fees for patients' care are paid by the Board of Health.

The Union County Tuberculosis and Health League conducts clinics for chest x-rays at the Elizabeth General Hospital Clinic on Tuesdays 1:30 to 2:30 p.m. and at the John E. Runnell's Hospital at New Providence on Wednesday mornings 8:30 to 10:30 and on the last Thursday of the month from 7 to 8 p.m.

The Union County Psychiatric Clinic has recently established an office in Linden at 20 E. Elizabeth Ave. This office is open Wednesdays from 9:00 a.m. to 5:00 p.m. and is staffed by a psychiatrist and a psychiatric social worker. The fee is determined by the ability of the patient to pay. Plans are being made to expand these services in the future.

Linden has no free medical clinics for people of small means. Such services are available at the three hospitals in Elizabeth. Needy patients must be referred to clinics by the Department of Public Welfare or by the nurses working in the district. These clinics are maintained by public subscription, municipal contributions and county support. Children (minors) attending clinics must be accompanied by a parent or guardian.



f. School health services for the parochial schools are provided by the Board of Health. It supplies a nurse who goes to each of the three Linden parochial schools for a total of 20 hours a week. The nurse attends the doctor during medical examinations and does necessary follow-up. She examines eyes for visual acuity and examines all ears every other year. Audiometer tests are given every other year. An optometrist examines for gross defects of the eye. Dental service for six hours a week is also provided.

For public school health services see Chapter IX, Question 21.

g. The Board of Health checks on all dog bites. Animals are watched carefully and, when necessary, tests are given to determine the presence or absence of rabies. The Board of Health works with the Police Department in checking dogs which are not licensed. It also provides publicity to the newspapers during periods of dog quarantine.

### **3. What are the laboratory facilities?**

The Linden Board of Health has no laboratory facilities. Cultures are examined by the State laboratories in Trenton. They also check foods for contamination, dog heads for rabies and water specimens for purity. Milk samples are tested at a private laboratory, paid for by the Board of Health.

### **4. Is nursing care available?**

The Visiting Nurse Association of Eastern Union County provides skilled nursing care in the home for all persons who are sick and do not need a full-time registered nurse. All Visiting Nurses are professional nurses with special education in public health nursing and work under qualified nursing supervision and medical direction.

### **5. What inspections does the Board of Health make?**

The Linden Board of Health employs a Health Officer who makes routine inspections of food handlers, dairies and stores handling food, barber shops and beauty parlors. Food handlers in Linden are required to have a medical examination twice a year. This is done at the food handler's expense by the physician designated by the Board of Health. Blood Wasserman's tests are done at the doctor's discretion. He also issues the required certificates.

Under a milk pasteurization ordinance of 1930 all milk sold in Linden must be pasteurized or certified. Raw milk may not be distributed.

Slaughterhouses are inspected by the Federal government.

Plumbing is regulated and inspected by the Plumbing Inspector under the requirements of the Linden Plumbing Code.

Factories are inspected by the State Department of Health in conjunction with the Department of Labor.

Air pollution is checked by the Linden Board of Health in close cooperation with the State Department of Health.

### **6. How are the public health services administered?**

The programs of the Board of Health are administered by the Health Officer who is appointed by the Board at a salary of \$7200.00 a year. The Health Officer must be licensed by the State of New Jersey. He has Civil Service status as do all members of his staff. The staff in-



cludes five trained nurses who must be registered in New Jersey and live in Linden. Two clerks serve the office.

The Plumbing Inspector functions independently of the Health Officer although there is close cooperation in the department. (Cf. Chapter XI, Question 4c).

**7. Does the Health Department have any special equipment?**

In addition to the equipment at the Baby Keep-Well Stations there are 7 automobiles which are used by the nurses, the Health Officer and the Plumbing Inspector.

**8. With what other agencies does the Health Department cooperate?**

The Health Department cooperates with all other City departments, the Board of Education and its health department, and with all other health and welfare agencies in the community as well as those who come into the community on a County, State or private agency basis.

**9. Where do the funds for public health come from?**

All funds for this department are appropriated in the annual City Budget. License and permit fees received (milk, ice, poultry slaughter houses, boarding home and plumbing) are turned over to the City Treasurer. Parochial schools pay no fee for health services.

**BUDGET FOR 1960**

Salaries and Wages .....	\$58,175.00
Other Expenses .....	7,000.00

**10. What other health service does the City provide?**

The City Physician is appointed by the Council for a three-year term and is responsible directly to the Council. The present salary is \$500. His duties are to prescribe for the City Poor; to report nuisances to the Health Department; to examine patients referred to him by the Mayor or the Public Welfare Department; to keep records of names, nature of diseases or death; and on January 1st of each year to report his visits in writing to the Council.

**11. What hospitals and emergency services are available?**

Linden has no hospital. Linden residents use the facilities of the Rahway Memorial Hospital in Rahway, or the Elizabeth General, St. Elizabeth's, Alexian Brothers or Memorial Osteopathic hospitals in Elizabeth.

The Linden Volunteer Ambulance Corps, Inc., provides services as described in Chapter 1, Question 2. The Union County Medical Society in Elizabeth maintains an Emergency Medical Service to provide a doctor when the family physician cannot be reached.

**12. What are the sources of Linden's water supply?**

Water for Linden is purchased from the Elizabethtown Water Company and the Plainfield-Union Water Company, directly by the consumer. Water is tested by the Linden Health Department about every three months and always at a point nearest to the last complaint.

NOTE: Sewage and garbage disposal are discussed in Chapter 8, Questions 6 and 7.



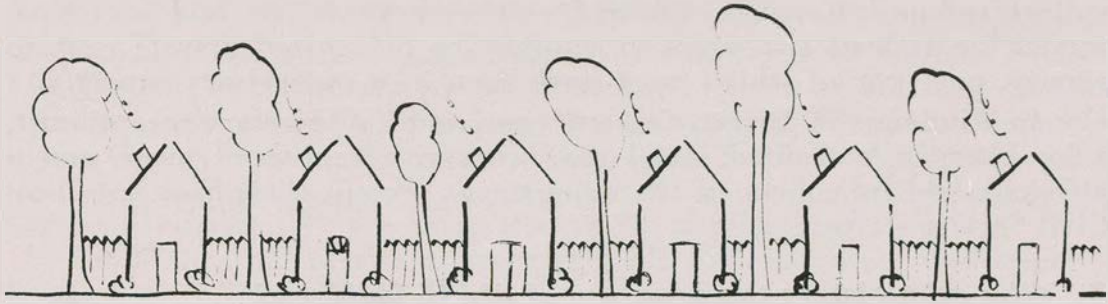

## **VI. Public Welfare**

### **1. Who is responsible for public assistance in the City of Linden?**

At the present time, the agency concerned with public assistance is the Department of Public Welfare, supervised by the Local Assistance Board. The latter is composed of three persons appointed by the Mayor with the approval of the City Council. This Board is established under State law and is mandatory. It must consist of at least one woman who has had some welfare experience, and may not have more than one member of the local governing body. The members of the Board, with the exception of the Councilman, are appointed for a two-year term; the Councilman is appointed for a one-year term. All serve without pay, but their legitimate expenses may be paid. The Department of Public Welfare operates under the supervision of the State Department of Institutions and Agencies.

### **2. What are the functions of the local Welfare Department, and how is it administered?**

The Department of Public Welfare provides shelter, food, clothing, fuel, gas, electricity and medical attention to all needy persons residing in the City (with the exception of persons falling into the special categories described below under questions 3-7). The Department makes all necessary investigations of applicants, and may provide temporary assistance pending completion of investigations. Standards for assistance are set by the State Department of Institutions and Agencies. Assistance is usually given in the form of vouchers. The Department of Public Welfare has now taken over those functions which were previously the concern of the Overseer of the Poor. This mainly concerned cases requiring Court action, such as making applications for Court attention of deserted wives and/or children, for bastardy proceedings for unwed mothers, hospitalization of tubercular persons and commitment of mentally afflicted persons, initiating court proceedings against children for failure to support their needy parents, and rendering assistance for burials.

The Welfare Department is headed by a Director, who is appointed by the Local Assistance Board for a five-year term. His salary is \$7100 per year. Under the present State law, there is no tenure of office. However, the present Director in Linden has tenure which was acquired under previous legislation affecting veterans.

State requirements for the position of Municipal Director of Welfare are as follows: He must be a graduate of a recognized university or



college and must have majored in Social Science subjects, and must have served for at least two years in a public or recognized private welfare agency, one year of which must have been in a supervisory capacity.

In Linden, the Director's staff consists of a secretary-receptionist, a bookkeeper, a trained social case worker, a registered nurse and a physician. All members of the department, except the physician, have Civil Service status.

### **3. Who administers the program of Aid to Children?**

Aid to Dependent Children is administered by the Union County Welfare Board. The Linden Welfare Department refers such cases to the Board in Elizabeth. The Linden Welfare Department will extend aid until the County Board takes over.

The New Jersey State Board of Child Welfare program includes guardianship of delinquent children, and those who are abused, neglected, abandoned or orphaned; however, many of these cases are often in the realm of the County Welfare Board. The State Board provides foster home and adoption services. Foster home or institutional care is provided for State Board wards. The "Home Life" program is administered by the County Welfare Board, and provides care for children in their own homes. These children are provided for until the age of eighteen while in school, and otherwise, until the age of sixteen.

Costs for these programs are met with Federal, State and County funds.

### **4. What Provisions are made for handling Juvenile Delinquents?**

On January 1, 1953, the law (6-2:2) permitting county judges to appoint juvenile conference committees in local police areas was adopted. This procedure became effective in Linden.

The purpose of the juvenile conference committee is to gain clear information regarding the charge made against the delinquent and also to learn more of his previous behavior.

The team approach is used in Linden. All persons concerned (the school, the police, probation officer, and any other helping agency) work with the conference committee to aid in the rehabilitation of the juvenile. The committee investigates all cases referred to it. When all data has been gathered the committee confers with all interested agencies and the parents toward the end that the juvenile may become a good member of society.

Whenever it is deemed advisable by the conference committee the juvenile is returned to the custody of the court.

When it becomes necessary to detain juveniles they are housed in a special detention room in the Union County Court House in Elizabeth. All cases requiring court action are held in closed sessions of the Juvenile Court at the County Court House.

Some children adjudged juvenile delinquents are referred to the County Board of Child Welfare or to other cooperating agencies for supervision as an alternative to commitment to a correctional institution. The Juvenile Court has continuing authority over these children, and is advised of any changes in the situation and plans for discharge.



**5. Who administers the Old Age Assistance program?**

Old Age Assistance is administered by the County Welfare Board. The Bureau of Assistance of the State Department of Institutions and Agencies supervises this Board and sets policies. Applications are made to the County Welfare Board at 7 Bridge St., Elizabeth. Applicants must be sixty-five years of age or over and must have resided in the State for one year immediately preceding the date of application.

Costs for this program are met with Federal, State and County funds.

**6. What provisions are made for Aid to the Blind?**

Aid to the Blind is administered by the New Jersey Commission for the Blind in Newark. Applications are received and investigated and need determined by the County Welfare Board at the Union County Court House in Elizabeth. In addition to financial assistance, the program includes educational services, both in the home and in school, and remedial treatment of the eyes whenever possible. Psychiatric service, vocational training and job placement are included. One year's residence in the State is required.

Costs for this program are met with Federal, and County funds.

**7. Is there special provision made for totally and permanently disabled persons?**

In 1950, the Federal government made funds available for such assistance, and in 1951, the State Legislature passed a bill which will make it possible for New Jersey residents to secure this aid through their County Welfare Boards.

Costs for this program will be met with Federal, State and County funds.

**8. What arrangements are made for hospitalization and medical care of needy persons?**

Indigent patients in need of hospitalization may be sent to the Elizabeth hospitals or to any hospital within the United States, according to their particular needs.

Each year the County Board of Freeholders apportions a sum, not to exceed \$600,000 by law, towards the cost of maintaining indigent patients in hospitals within Union County. On a per-diem basis this amounted to \$15.34 per patient for the year 1960. The Linden Department of Public Welfare pays an all-inclusive \$25.00 per day to the hospitals, less county contribution of \$15.34. Forty per cent of the balance (\$9.66) is refunded to the city by the state.

If persons are hospitalized at the John E. Runnels Hospital, a County hospital for chest diseases, or are committed to any State institution such as Marlboro, Skillman, or Vineland, the cases are investigated by the County Adjuster, an official of the County Court. An order is then issued either absolving such persons of any payment because of indigency, or deciding that they shall pay part or all of the maintenance costs.

Out-patient treatment given to indigents at the Elizabeth hospital clinics is paid for by the Linden Department of Public Welfare. Transportation, if necessary, is provided by the Welfare Department.



The Visiting Nurse Association of Eastern Union County makes visits to the homes of needy patients who are referred to them by the Welfare Department, the Board of Health, or Linden physicians. The Department of Public Welfare pays \$3,000 annually from its budget for this service.

**9. Where do the funds for local welfare services come from?**

Appropriations are made in the annual City Budget for public assistance. The funds of the Department of Public Welfare, unlike those of other City departments, are deposited in a separate account. At the close of the fiscal year, any unexpended funds do not revert to the City surplus revenue fund, but remain in the Welfare Department account and are included in the budget for the ensuing year. Welfare Board funds can not be transferred to other municipal departments. Extra budget needs must be approved by the State Director of Local Governments and a budget increase must be appropriated the following year to retire a previous loan.

DEPARTMENT OF PUBLIC WELFARE	1960*
Public Assistance .....	\$28,000
Salaries and Wages .....	20,300
Other Expenses .....	4,000 plus
	3,000 by contract for V.N.A.
Medical Attention, Outdoor Poor	
Physicians Salary .....	500

**10. Are there any other sources of income?**

The State of New Jersey reimburses the City of Linden for approximately forty per cent of the cost of public assistance administered by the Welfare Department.

**11. What other City departments cooperate with the local public assistance agencies?**

The Board of Health, the Board of Education and the Municipal Court refer cases of need to the assistance agencies.

**12. Are there any private organizations in Linden doing welfare work?**

The Family and Children's Society, a Community Chest organization with offices in the Court House in Elizabeth, provides foster home and adoption services. The Associated Catholic Charities, the St. Vincent DePaul Society, the United Hebrew Charities and several Protestant organizations also cooperate with the local assistance agencies. (See also the Linden Children's Camp Fund, Chapter I, Community Life, Question 2c).

**13. How many families in Linden are receiving public aid?**

During the year 1960, the Department of Public Welfare gave assistance to an average of 125 persons a month, and expedited the transfer of county cases.

\*These figures for 1960 do not include those funds allotted to the Overseer of the Poor, a functioning office at that time.



## VII. Police Department

### 1. Who is responsible for enforcing all federal and state laws and local ordinances in the city of Linden?

The Mayor, as chief executive of the City, is charged with the duty of enforcing the laws. He is head of the Police Department and has power to appoint, suspend and remove members of the department, subject to Civil Service regulations and statutory acts requiring written charges, notices and trial. Superiors in the department are promoted, subject to Civil Service regulations, by the Mayor with approval of the Council.



The Police Department is administered by the Chief of Police in accordance with police ordinances of the Council. He bears the responsibility for personnel and performance. He publishes a detailed Annual Report of the Police Department.

### 2. What are the duties of the Police Department?

a. The major duties of the department are to preserve the peace, prevent crime, detect and arrest offenders, protect life and property, enforce all laws and ordinances and regulate traffic. The department co-operates with County, State and Federal police. A teletype machine at Police Headquarters permits direct communication with police departments in sixteen states and Washington, D.C.

The laboratory facilities of the State Police and the Federal Bureau of Investigation are used whenever necessary.

Fingerprints are taken of all persons charged with indictable offenses and copies sent to the N. J. State Police and the Federal Bureau of Investigation.

b. In addition, the Police Department answers emergency calls and is supplied with all necessary equipment for rescue, resuscitation and first aid work.

c. The Department cooperates with the schools in safety education for children. They also cooperate with the Police Athletic League in sponsoring recreational programs, etc. The Police Athletic League has acquired its own building which is located on Maple Avenue and the corner of Blancke Street.

d. Patrolmen are assigned by the Department for public gatherings. For large private affairs citizens may request the services of a patrolman who is assigned to serve in his off duty hours and is paid by the person requesting such service.

### 3. What is the personnel of the Police Department?

The Department is headed by the Chief of Police who is appointed by the Mayor with the approval of the City Council. He and all members of the department have Civil Service status. His present annual salary is \$8800. The starting salary of patrolmen is \$5400.



There are at present 108 men in the Department. The Annual Report of the Police Department for 1959 lists the following Ranks and Grades:

1—Chief of Police	2—Patrolman—Electricians
1—Deputy Chief	6—Patrolman—Detectives
2—Captains—Detectives	60—Patrolman—First Grade
3—Captains—Uniform	9—Patrolman—Second Grade
5—Lieutenants—Detectives	1—Police Physician
9—Lieutenants—Uniform	1—Police Matron
10—Sergeants—Uniform	23—Women School Crossing Guards

**4. How is the Police Department divided on the basis of assigned duties?**

- a. Uniform and Traffic Division
  - 3—Captains
  - 9—Lieutenants
  - 10—Sergeants
  - 15—Patrolman—Radio Car Patrol
  - 51—Patrolman—Foot Patrol & Traffic
- b. Detective Division
  - 1—Deputy Chief in charge
  - 1—Captain
  - 3—Lieutenants
  - 3—Patrolman—Detectives
- c. Record Division
  - 1—Lieutenant
  - 1—Patrolman—Detective
  - 1—Patrolman
- d. Juvenile Division
  - 1—Lieutenant
  - 2—Patrolman—Detectives
- e. Maintenance Division
  - 1—Patrolman—Electrician Supervisor
  - 1—Patrolman—Assistant Electrician
- f. Chief's Office
  - 1—Captain—Detective

**5. What are the required qualifications of a policeman?**

Prospective policemen must be local residents between the ages of 21 and 30 years, excepting veterans who entered active service with the Armed Forces after July 1, 1950 or prior to April 1945. Their age limit is 35 years. After passing the required physical examinations they must take and pass Civil Service examinations and are selected according to grade attained. Promotions are based on further Civil Service examinations and merit.

**6. Is there a training course for new employees?**

New Patrolmen receive local training and are then sent to a Police School conducted by the Union County Police Chief's Association for courses in Traffic, Self Defense, First Aid, Fire Arms, Criminology, Laws of Arrest, etc.



One Linden officer has attended the National Police Academy run by the F.B.I. Several members are graduates of the New Jersey State Police Academy and other known Police Schools.

Under the supervision of the Deputy Chief of Police the men are trained in marksmanship. The Linden Police Pistol team participated in the Union County Police League matches and placed second, winning seventeen and losing ten matches.

#### **7. What are the provisions for retirement?**

The Police Department and the Fire Department have the same retirement plan. At the present time two systems are in effect. Men who entered the department before July 1, 1944 may, if they wish, retire at the age of 51 and after 25 years of service, on half pay based on salaries received during the last three years of service. Men who have been in the department since July 1, 1944 may retire at the age of 55 and after 25 years of service, on a pension as stipulated under the Police and Fireman's Retirement Act of N. J.

Since July 1, 1944 the Police and Fire Departments' retirement plan has been under the jurisdiction of the State and named The Police and Fireman's Retirement System of New Jersey. The administration of this fund is vested in a Board of Trustees consisting of four Trustees who are appointed by the Governor, the State Treasurer (Ex-Officio) and four who are members of the fund and who are elected by the members, two police and two fireman trustees elected by their respective group.

#### **8. What equipment does the Police Department have?**

##### **a. Motor Vehicles**

- 1—GMC Utility Truck
- 1—GMC Service Truck with crow's-nest ladder
- 1—Buick Sedan
- 7—Pontiac Sedan Coupes
- 2—Harley Davidson Motorcycles
- 2—Chevrolet Sedans

Each car is equipped with a first aid kit, a special red flashing light, a high-power hand flashlight and a fire extinguisher.

b. Police Radio. In addition to the main unit located at police headquarters, nine police cars and eight fire department cars are equipped with two-way short wave radio equipment. Also two ambulances of the Linden Volunteer Ambulance Squad are so equipped. The broadcasting unit at headquarters operates on 120 watts and the mobile units in the cars on 80 watts, both on a frequency of 155.73 M.C.

c. Speed Timer. A speed watch or timer which enables the department to check speed of cars electrically.

d. Inhalators. One Pneolator and two Davis Inhalators are kept at headquarters with extra tanks of oxygen for emergency cases. Each radio car is equipped with oxygen emergency inhalators.

e. Traffic Signals. Fifty-two traffic signals are maintained at intersections throughout the Cty.



f. Firearms. Two sub-machine guns and gas riot guns are kept at headquarters together with a supply of gas bombs for use in case of emergency.

g. Gamewell System. This system comprises thirty-nine telephone call boxes located throughout the City.

h. Shelter Booths. Five shelter booths are maintained at different locations in the City. Each booth is equipped with a direct telephone to headquarters and also with electric steam heating radiators.

#### **9. What is the Police Department Budget for 1960?**

Salaries and Wages .....\$707,775.

Other Expenses ..... 27,500.

In addition the City appropriates annually separate funds for Traffic Control which amounts to \$25,150.

#### **10. Who is responsible for alcoholic beverage control and how are regulations enforced?**

The Board of Alcoholic Beverage Control is appointed by a resolution of the Council. It consists of 3 men appointed for 3-year overlapping terms who serve without pay. The City Clerk is Secretary of the Board. Applications for liquor licenses must be approved by this Board. The Board employs a License Inspector, who also serves as inspector in other cases where city licenses are required.

The Police Department is responsible for enforcing State alcoholic beverage control laws and local ordinances. The Deputy Chief of Police cooperates with the License Inspector and with State agents. The City appropriated \$5,300 for this Board in 1960. The revenue produced for the City by alcoholic beverage licenses averages \$28,000 a year.

### **FIRE DEPARTMENT**

#### **11. How is the Fire Department organized?**

The Fire Department is under the direct control of the Fire Committee which consists of the Chief and 5 Councilmen appointed by the President of the Council. The Department is administered in accordance with City ordinances.

#### **12. In addition to fighting fire, what other duties does the Fire Department have?**

a. The Bureau of Combustibles and Fire Risks was established in 1937 to carry out a City fire prevention ordinance regulating the keeping, storage, use, manufacture, sale, handling and transportation of inflammable materials, explosives, firearms, ammunition, etc. It also regulates dry cleaning establishments, garages, fire exits, fire extinguishers, oil burning equipment and storage of inflammable liquids. This Bureau issues 1-year permits in cases where a fire hazard exists. Periodic inspections are made of private and public property.



b. The Bureau of Personnel has a Captain in charge, 2 firemen and a clerk-stenographer. The Captain and inspectors are responsible to the Fire Chief and the Fire Committee.

c. Emergency calls are answered by all fire stations, which are supplied with first aid and resuscitation equipment. All firemen are trained in first aid.

d. Fire prevention education is provided through special programs during Fire Prevention Week.

### **13. What is the personnel of the Fire Department?**

The Department is headed by the Fire Chief who is appointed by the Council at a salary of \$8800 and serves during good behavior. He and all members of the Department have Civil Service status. There are 117 men in the department.

- 1 Fire Chief
- 1 Deputy Fire Chief
- 17 Captains
  - 1 Fire Signal System Superintendent
  - 1 Assistant Fire Signal System Superintendent
  - 1 Captain Inspector, Bureau of Combustibles
  - 2 Firemen Assistant Inspectors, Bureau of Combustibles
  - 1 Clerk-Stenographer assigned to Bureau of Combustibles
- 77 Class A Firemen (5 years or more service)
- 8 Class C Firemen (3 years of service)
- 4 Class D Firemen (Less than 2 years of service)
- 1 Fire Surgeon

### **14. What are the required qualifications for a fireman?**

All applicants must be local residents between the ages of 21 and 30 years. After passing the required physical examination and meeting scholastic requirements they must take a Civil Service examination, after which they are accepted for a 90-day probationary period. After passing this period they become Class D Firemen at a starting salary of \$5400. After passing this period of Class D, each year they advance until they become Class A Firemen. Additional Civil Service tests are required for further advancement. For the retirement program see above, question 7.

### **15. How many Fire Stations are there? How are they equipped?**

#1 House, built in 1916, at Wood and Morris Avenues, remodeled 1960.

- 1 High pressure fog truck with police radio
- 1 75' Aerial Truck
- 1 Utility Truck carrying foam, foam powder, electric generator  
Also used as a hose wagon
- 1—1000-gallon pumper with police radio
- 1 Deputy Chief's car with police radio



#3 House, built in 1929 at Elizabeth and Chandler Avenues  
Fire Chief's Headquarters

1—Chief's car equipped with police radio

1—1000-gallon pumper with police radio

1—750-gallon pumper (reserve engine)

1 Bureau of Fire Alarm truck

#4 House, built in 1946 at St. George Avenue and DeWitt Street

1 High pressure fog truck with police radio

1—1000-gallon pumper with police radio

1 Chevrolet pick-up truck

#### **16. Where are fire alarms received?**

All fire alarms are received at the St. George Avenue station in a fire and shatter-proof room which is called the nerve center of the Fire Department. Calls are received on a 10-circuit switchboard, which covers 45 miles of wire and cable, and then relayed to all stations and police headquarters. A running card system in each station designates which equipment is to answer the alarm and the location of box.

There are 147 fire alarm boxes (Gamewell System) and 36 American District Telegraph boxes located in industries in the city.

#### **17. What is Linden's fire protection rating?**

The Fire Insurance Rating Organization of New Jersey classes municipalities from A to F according to their fire protection facilities. Insurance rates are based on their classification. Linden acquired a Class B rating in 1948. There are only 4 Class A ratings in the State.

#### **18. What is the Fire Department's budget for 1960?**

Salaries and Wages .....\$735,000

Maintenance and other expenses ..... 43,200

In addition the City appropriates a sum for water for fire hydrants. There are 447 City-owned hydrants. \$126,008.79 was paid to the Elizabeth Water Company and the Plainfield Water Company for maintenance of pipe lines and water supply owned by these companies.



## VIII. Streets, Transportation, Utilities

### STREETS

**1. What public official is responsible for planning and building new streets, sidewalks and sewers in Linden?**

The City Engineer (See Chapter III, Question 6 e).

**2. What are the duties of the City Engineer?**



He plans and builds all new roads, streets, sanitary sewers and sidewalks. He handles all new construction work, such as the laying of storm sewers, and the planning and developing of the City parks. The State exercises supervision in the case of a large project such as a sewage disposal plant and all streams which have a drainage area in excess of 0.5 sq. mile.

The Engineer's Office also prepares the tax atlas and all official maps of the City, including sewer, paving, zoning, ward and assessment maps.

**3. How are the City streets, sidewalks and sewers financed and maintained?**

New streets, sewers and sidewalks are financed through appropriations in the City Budget and by assessment of affected properties (See Chapter IV, Question 10). They are maintained by City appropriations.

Property owners are assessed the full cost of curbs, gutters, sidewalks and sanitary sewers. The City pays one-half the cost for paving streets, the other half being assessed equally against the property owners affected.

The full expense of constructing storm sewers is met by the City.

**4. How are State and County roads within the City limits financed and maintained?**

There are two State highways (Routes 25 and 27) and several County roads (mainly Wood Ave., Stiles St. north of Route 25, Raritan Rd., Roselle St. and Elizabeth Ave.) They are built and maintained by State and County personnel.

The County also provides 51 County bridges and culverts in Linden.

**5. What is the total street mileage within the City?**

There are 109 miles of streets and roads in Linden, 19 of which are paved State and County roads. Of the 90 miles owned by the City, 67 are permanently paved and 23 are cinder or unimproved.



## **6. What are the sewerage facilities?**

To meet the requirements of the Interstate Sanitation Commission (made up of Connecticut, New York and New Jersey) concerning the pollution of tidal waters, Linden and Roselle joined in 1950 to establish the Linden-Roselle Sewerage Authority. A sewage disposal plant was constructed on Tremley Point Road south of the Central Railroad of New Jersey tracks as a result.

The Linden-Roselle Sewerage Authority is an independent body under the Sewerage Authority Law, State of New Jersey, for the purpose of protecting the public safety, health and welfare.

In accordance with parallel ordinances of the two municipalities, the governing body of the Authority which establishes and controls its policies, consists of four members, of whom one is appointed by the governing body of Roselle and three by the governing body of Linden.

In 1960, Linden's share of the total cost of operating the Sewage Disposal Plant was \$163,177.54 and Roselle's share was \$84,419.46. The ratio may vary from year to year as the amount to be paid by each municipality is decided yearly on the basis of use.

## **7. What are the duties of the Public Works Superintendent?**

The Public Works Superintendent is appointed by the City Council. He has Civil Service status as do all employees working under him. His present salary is \$7300. His staff includes an Assistant Superintendent of Public Works, a sanitation foreman, a road foreman, a timekeeper and a clerk-typist. There are at present 95 employees of the City working on streets, sewers, park maintenance and garbage collection.

a. He supervises road repairing, street cleaning and snow removal. In 1950 the City Council passed an ordinance banning the littering of streets on penalty of a \$25 fine or 5 days in jail or both.

b. He is in charge of sewer maintenance.

c. He is responsible for placing and replacing street signs.

d. He is in charge of collections and disposal of garbage, trash and ashes. Collections are made twice a week. The schedule may be obtained by telephoning the Municipal Garage, HU 6-2444. All material is disposed of at a dump on the Lower Road near the Rahway River.

A City sanitation ordinance of 1943 requires that all garbage must be stored in closed metal containers (i.e. garbage cans, not oil drums, etc.) ; must be so stored that it cannot be scattered by domestic animals or by the wind; and must be placed near the curb, but not projecting into the roadway. Weight of each filled receptacle is limited to 50 pounds. Receptacles should be put out just prior to collection time, and removed as soon as possible afterward. Empty boxes, cartons, wrappings and papers must be flattened and tied securely. Branches and shrubbery should also be tied in bundles. Any scattered material or leavings are to be gathered up by the owner and stored until the next collection. No garbage or trash may be thrown in the street or in vacant lots. The maximum penalty for violation of this ordinance is \$50 or 30 days in jail or both.



In compliance with a new State law regarding the disposal of garbage, Linden is making preliminary plans for building an incinerator. A site on Wood Avenue next to the present Linden Disposal Plant has already been secured.

### **8. How are street lights installed?**

On order of the City Council poles and lights are installed by the Public Service Electric and Gas Company. An appropriation to meet the cost of lighting is included in the City Budget. In 1960 it amounted to \$117,000.

### **9. How are traffic lights installed and maintained?**

Traffic lights are installed in response to requests by citizens to the City Council. The New Jersey Bureau of Traffic and Safety has jurisdiction over the installation of all signals in the State. They make a survey and grant approval for an installation if it is warranted. Then the City Engineer plans the installation, presents estimates to the Council for approval and makes the installation. The lights are then turned over to the Police Department for operation and maintenance.

### **10. What are the parking facilities?**

Linden has two municipal parking lots, one behind City Hall and one on W. Elizabeth Ave. near Wood Ave. Privately-leased parking lots are also provided.

Parking meters have been installed in the shopping areas. The Police Department is responsible for installation, replacement and coin collection.

### **11. What is the Streets and Sanitation budget for 1960?**

Road Repairs and Maintenance .....	\$258,000.00
Construction, Reconstruction, Repairs and Maintenance with State Aid by Formula .....	24,567.00
Snow and Ice Removal .....	7,000.00
Street Lighting .....	117,000.00
Street Cleaning .....	70,900.00
Total Streets and Roads .....	\$477,467.00
Garbage and Ash Removal .....	\$139,000.00
Sewer System .....	31,000.00
Linden-Roselle Sewerage Authority .....	183,521.85
Total Sanitation .....	\$353,521.85

### **12. What super highways are accessible to Linden?**

The Garden State Parkway, which skirts Linden, is easily reached from the Raritan Road traffic circle. This exit is #136.

The New Jersey Turnpike runs through the eastern portion of Linden with the nearest access in Elizabeth (Exit 13).



## **TRANSPORTATION**

### **13. What railroads serve Linden?**

a. The Pennsylvania Railroad, from New York to points south, has a passenger, mail and freight station at 2 South Wood Ave. Spur tracks run to large factories.

b. The Central Railroad of New Jersey (Elizabeth-Perth Amboy line) runs from Newark and Jersey City to Point Pleasant and Atlantic Highlands. It stops for passengers, mail and freight at Tremley Station.

c. The Central Railroad of New Jersey (South Shore Branch) runs from Bayway Station in Elizabeth to Chrome in Carteret. It carries commuting passengers, mail and freight. Stops are made at Grasselli, Tremley Point and Warners Station.

d. The Baltimore and Ohio Railroad (Staten Island Rapid Transit line) carries freight only. This is a spur line from Cranford to Staten Island, and crosses St. George Ave. at Baltimore Ave. This is the only grade crossing in the City and is protected by gates, signal bells and flicker lights.

### **14. What revenue does Linden receive from the railroads?**

Linden receives a second-class railroad tax from the railroads. (The first-class railroad tax goes to the State.)

### **15. What are the bus facilities?**

Buses serving Linden are owned by Public Service Coordinated Transport and several independent lines. Ten routes are operated daily from 5:30 a.m. until 1:30 a.m. to all parts of the City. Two interstate buses make passenger stops: Public Service #135 which runs on St. George Ave. and stops on signal, and Somerset Bus #15 which stops at N. Wood Ave. and 9th Ave., both giving service to and from New York City.

There are two bus lines to the shore along Route 1 (Consolidated Shore Lines to Asbury Park and New York-Keansburg Line to Keansburg) which stop on signal.

The Beviano Bus Company operates a charter service.

### **16. What City official is responsible for the bus service?**

The Bus Inspector is appointed by the City Council to check all buses for schedules and service. He has one assistant. An ordinance of the City Council regulates and routes buses and stops.

### **17. What revenue does Linden receive from the bus lines?**

Bus companies operating under City ordinance pay a 5% gross receipts tax. Of this sum, 52.8% is refunded for the upkeep of buses. Interstate buses pay a fee based on the number of passengers picked up in Linden.



**18. What taxicab service is available?**

There are 12 taxicabs, owned by 4 independent companies. They operate on a 24-hour schedule. Each cab is licensed annually by the City. The fee is \$25. All drivers are photographed and finger-printed.

**19. Does Linden own and operate an airport?**

The Linden Airport is owned by the City. It was established during World War II as a test field for Navy planes made at Eastern Aircraft (General Motors). At present it is leased and operated by Skyservice, Inc. This land can be used only as an airport. If Linden decides not to use it as such, ownership reverts back to the U. S. Government.

Aircraft is rented and student instruction is available. A charter service provides air-taxi service within a range of 1,000 miles.

The field is used by non-scheduled freight planes, private planes and executive planes. The Liaison Group of the 50th Armored Division of the New Jersey National Guard is based here.

**20. Does the City own and operate any wharves or docks?**

No. The wharves and docks along Staten Island Sound are privately owned and are operated by the companies in Grasselli.

**PUBLIC UTILITIES**

**21. How many public utilities serve Linden?**

1. Elizabethtown Water Co.
2. Plainfield-Union Water Co.
3. New Jersey Bell Telephone Co.
4. Western Union
5. Elizabethtown Consolidated Gas Co.
6. Public Service Electric and Gas Co.

**22. What revenue does the City receive from these utilities?**

The City receives a franchise tax as well as a gross receipts tax from these companies.



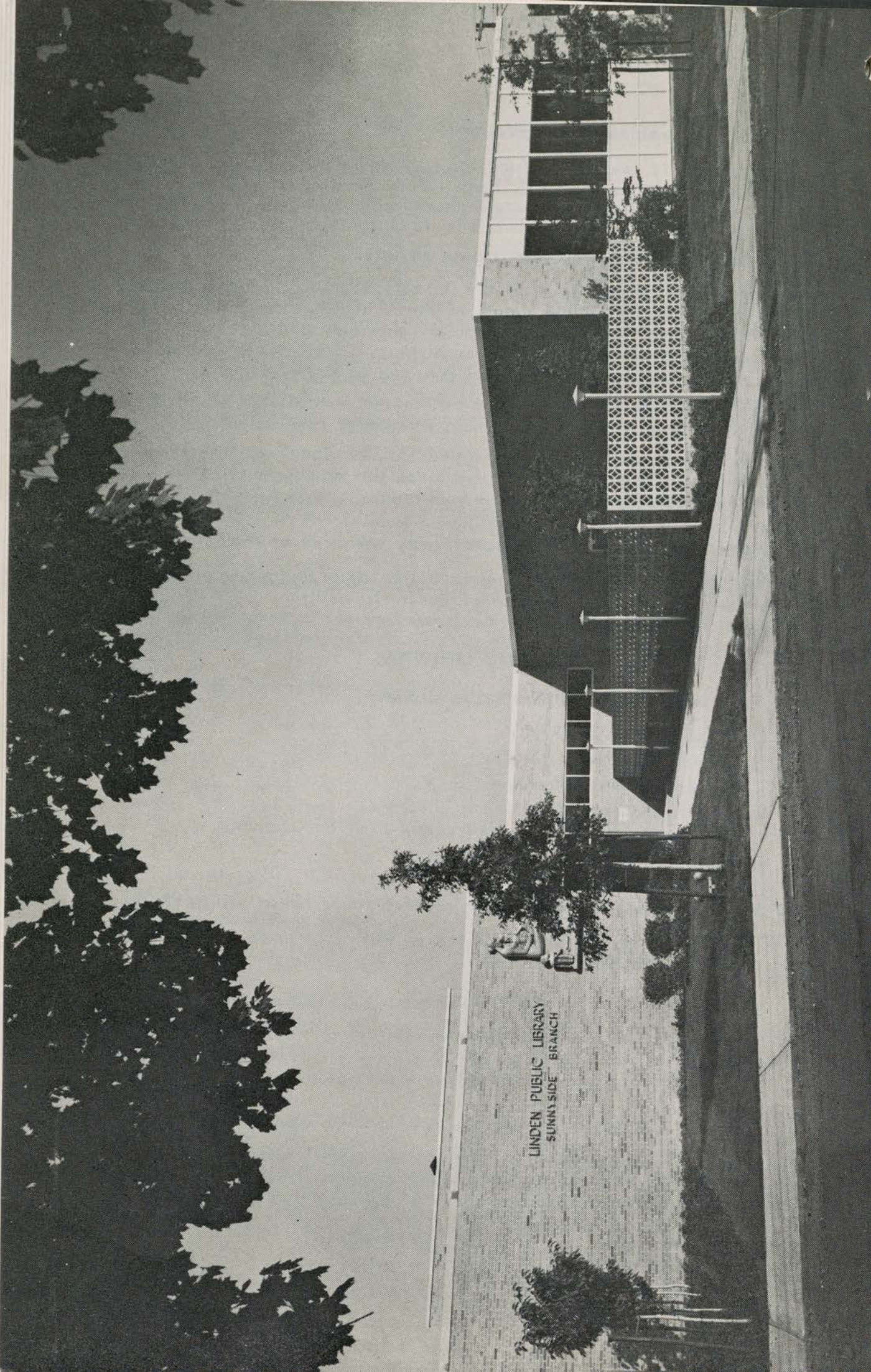

LINDEN PUBLIC LIBRARY  
SUNNYSIDE BRANCH



# IX. Schools and Libraries

## RESPONSIBILITY FOR EDUCATION

### 1. *What are the duties and organization of the Board of Education?*

The Board of Education has the responsibility for educational policies, and it oversees the educational system in Linden. It is composed of five members appointed by the mayor without confirmation by the Council. Each member serves for five years, one being appointed in January of each year. The Board elects its own president annually. All five members serve without pay.

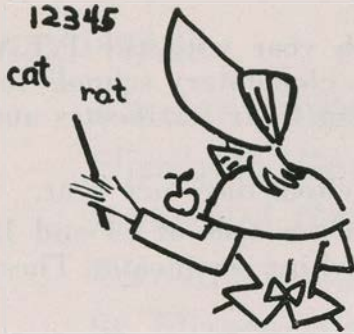

The Secretary of the Board of Education is appointed by the Board. The Secretary maintains an office with an Assistant Secretary and three clerks.

Meetings of the Board of Education are held on the third Wednesday of each month at 8 P. M. in the Board of Education room in the High School. The meetings are open to the public.

### 2. *What are the qualifications for and the duties of the Superintendent of Schools and the Assistant Superintendent?*

The Superintendent of Schools is selected and appointed by the Board of Education. He has tenure after three years' service. He must hold a permanent New Jersey Teacher's Certificate, a Master's degree, thirty two semester-hour graduate credits, and must have three years of experience as a school principal, or vice-principal. The Superintendent may retire on reaching the age of 60 and after thirty five years of service.

The Assistant Superintendent of Schools must meet the same qualifications.

The Superintendent's duties consist of executing the policies determined by the Board. He makes recommendations to the Board concerning objectives, policies, and appointment of personnel.

The duties of the Assistant Superintendent are determined by the Board of Education and the Superintendent.

### 3. *What State or County offices exercise control over educational activities in Linden?*

There is a County Superintendent of Schools, appointed by the State Commissioner of Education for a 3-year-term. He acts principally in an advisory capacity or when his services are requested. He has charge of the apportionment of the State educational funds.

The State Board of Education sets standards for teachers, approves building plans for new schools, and supervises the execution of state requirements with respect to the curriculum and other matters.

The Federal government exercises no educational supervision.



#### 4. What are the laws concerning school attendance and work?

a. State law demands attendance at school of children between the ages of 7 and 16 unless they are physically or mentally unable to participate.

b. A school attendance officer, in cooperation with the principal, enforces school attendance laws.

c. A child in Linden who is five years old on or before the first day of February of the following year may enter kindergarten in September. The birth certificate and certificate of vaccination, diphtheria inoculation, and polio vaccine inoculations must be presented at the time of registration.

A Summer Round-Up is held in May each year with the P.T.A. cooperating. All children who are to enter the elementary schools for the first time in the following fall should present their certificates and be registered.

d. The State requires a minimum of 180 school days per year.

e. The State requires all children between the ages of 14 and 18 years who work part-time or full time to have working certificates. These may be secured through the school office.

#### SCHOOLS AND SCHOOL CHILDREN LINDEN PUBLIC SCHOOLS

NAME	DATE OF CONSTRUCTION	PUPILS FEB. 1960
A. Elementary		
#1	1911	373
#2	1913-1919	317
#3	1913	249
#4	1915	454
#5	1920	466
#6	1924	199
*Special Classes		41
#7	1924	98
*Trainable Classes		18
#8	1930	393
#9 Deerfield Terrace	1957	618
#10 Highland Avenue	1957	566
B. Junior High		
Myles J. McManus	1949	805
Jos. E. Soehl	1926	925
Soehl Addition	1959	
C. Senior High		
Linden High	1924	1611
First Addition	1932	
Second Addition	1960	
Pupils Receiving Home Instruction		7
Total Number of Pupils		7140

\*Refer to question #22, page 59.



## WHOM TO CALL

POLICE .....HU 6-3200

FIRE ..... CALL OPERATOR

AMBULANCE .....HU 6-3200

### HOSPITALS

Alexian Brothers .....EL 2-9040

Elizabeth General .....EL 2-3400

Memorial Osteopathic .....EL 2-7200

Rahway Memorial .....FU 1-4200

St. Elizabeth's .....EL 5-3100

### POISON CONTROL CENTER

(In case of accidental poisoning) .....EL 5-3100

MENTAL HEALTH CLINIC .....HU 6-3755

### POST OFFICES

Main Post Office .....HU 6-2999

W. St. George .....HU 6-8900

Grasselli .....HU 6-4122

### PUBLIC LIBRARIES

31 E. Henry St. .....HU 6-3888

Sunnyside Branch .....HU 6-1888

Chandler Ave. Branch .....HU 6-3994

Grier Ave. Branch .....HU 6-3999

CITY HALL .....HU 6-3800

BOARD OF HEALTH .....HU 6-3800

DOG WARDEN .....HU 6-6268

GARBAGE DISPOSAL .....HU 6-2444



## **WHERE TO—**

**GET EXTRA COPIES OF THIS BOOK**—Call Mrs. Wilbert Hamel, HU 6-2786 or Mrs. Theodore Kushnick, HU 6-7501.

**ATTEND MEETINGS OF THE LEAGUE OF WOMEN VOTERS**—Watch local newspapers for announcements of meetings. All are welcome.

**SIGN UP FOR CIVIL DEFENSE**—Call Civil Defense Council Headquarters, HU 6-3800, or apply at Police Headquarters, any Fire Station or at the Public Library.

**GET INFORMATION ABOUT JOINING A RECREATION CLUB**—as well as special clubs for senior citizens, handicraft, painting, sewing and ball-room dancing classes, bowling and softball leagues and many other recreational activities, call the Recreation Department, HU 6-0300.

**GO ON A PICNIC**—Rahway River Park. Reserve area for a group picnic by calling the Union County Park Commission, EL 2-8431.

**GO SWIMMING**—Wheeler Park, Linden or Rahway River Park in Rahway.

**VISIT A NATURE MUSEUM**—Trailside Museum, Watchung Reservation, open 2-5 p.m. Saturdays, Sundays and holidays from May to November; also Tuesdays and Fridays in July and August.

**VISIT AN ART AND SCIENCE MUSEUM**—Newark Museum, 40 Washington Street, Newark. Open 12 noon to 5:30 p.m. Monday through Saturday; 7-9:30 p.m. Wednesday and Thursday; 2-6 p.m. on Sundays and holidays.

**APPLY FOR SHADE TREES**—to be planted in the area between the curb and sidewalk. Call the Shade Tree Commission, HU 6-5266.

**GET A VISITING NURSE**—call the Board of Health, City Hall, HU 6-3800.

**GET A HOMEMAKER**—to take over at home when mothers are ill, call Homemaker's Service, 10 North Union Avenue, Cranford, N. J., BR 6-8260.

**GET MOTOR VEHICLE INFORMATION**—Apply at Motor Vehicle Registration Agency, 12 Elizabeth Ave., W. Written and eye tests are given at Elizabeth and Plainfield; road test (by appointment) in Elizabeth and Plainfield; car inspection in Elizabeth, Rahway, Westfield or Union Drive-in Theatre.

**GET A LICENSE**—for a bicycle, for your dog, for hunting or fishing, at the City Clerk's office, City Hall.

**APPLY FOR A MARRIAGE LICENSE**—at the City Clerk's office if bride is a Linden resident.



## CITY CALENDAR

The following meetings are open to the public:

- Board of Alcoholic Beverage Control—2nd Monday, 8:00 p.m. .... City Hall
- Board of Education—3rd Wednesday, 8:00 p.m. .... High School
- Board of Health—3rd Monday, 8:00 p.m. .... City Hall
- Board of Recreation—1st Thursday, 7:30 p.m. .... Community Center
- City Council—1st and 3rd Tuesdays, 8:30 p.m. .... City Hall
- Library Board of Trustees—3rd Tuesday, 4:00 p.m. .... Library
- Public Hearing on City Budget—Feb. or March .... Announced in newspapers
- Shade Tree Commission ..... Does not meet regularly
- Zoning Board of Adjustment ..... Does not meet regularly

**REGISTER FOR THE DRAFT**—All males must register within 5 days after 18th birthday, Local Board No. 42, 9 Caldwell Place, Elizabeth, New Jersey, unless away at school. In such cases it is necessary to register with the nearest draft board and give home address. EL 2-2857.

**OBTAIN BUILDING REGULATIONS**—Building Inspector's Office, City Hall. HU 6-3800.

**APPEAL TAX ASSESSMENTS**—call Tax Assessor's Office, City Hall.

**GET INFORMATION ABOUT VARIANCES AND ZONING**—Call Zoning Board of Adjustment, HU 6-2525.

**WRITE YOUR STATE ASSEMBLYMAN**—at N. J. General Assembly, Trenton. Begin your letter, Dear Mr. —

**WRITE YOUR STATE SENATOR**—at N. J. State Senate, Trenton. Begin your letter, My Dear Senator —

**WRITE YOUR REPRESENTATIVE IN CONGRESS**—at House Office Building, Washington, D.C. Begin your letter, My Dear Mr. —

**WRITE YOUR TWO U. S. SENATORS**—at Senate Office Building, Washington, D.C. Begin your letter, My Dear Senator —



# CITY OF LINDEN

## POLLING PLACES

### WARD DISTRICT

1 W	1 D	Library Bldg.—Ashwell Room, 31 East Henry Street	
	2 D	Senior High School—Room No. 15, Ainsworth St. Entrance	
2 W	1 D	Methodist Church Rec. Room—Wood Ave. & Knopf Street	
	2 D	School No. 8—Kindergarten Room, Lafayette St. Entrance	
3 W	1 D	Soehl Junior High School—Gymnasium, East Elm St. Entrance	
	2 D	Soehl Junior High School—Room No. 8, Henry St. Entrance	
4 W	1 D	School No. 5—Middlesex Street Entrance	} Two Play Courts Cafeteria
	2 D	School No. 5—East Curtis Street Entrance	
	3 D	School No. 5—East Curtis Street Entrance	
5 W	1 D	School No. 4—Play Courts, Passaic Avenue Entrance	
	2 D	Columbian Club—Reception Room, 118 Park Avenue	
6 W	1 D	School No. 6—Entrance nearest Wood Ave. on Morris Ave.	} Two Play Courts and Baby Clinic
	2 D	School No. 6—Entrance nearest Clinton St. on Morris Ave.	
	3 D	School No. 6—Entrance nearest Clinton St. on Morris Ave.	
7 W	1 D	School No. 2—18th Street Entrance	} Play Courts
	2 D	School No. 2—17th Street Entrance	
	3 D	School No. 7—Play Court, Tremley Pt. Rd.	
8 W	1 D	School No. 3—Auditorium, Bachellor Avenue Entrance	
	2 D	School No. 3—Man. Training Rm., Dennis Place Entrance	
9 W	1 D	Presbyterian Church—Room No. 4, Harvard Rd. Entrance	
	2 D	Suburban Civic & Social Club—11 Pallant Ave. off Raritan Road	
10 W	1 D	School No. 9—Front Entrance Corridor, Deerfield Terr. Entrance	
	2 D	McManus Junior High School—Music Rm., Edgewood Rd., Entrance nearest DeWitt Terrace	
	3 D	School No. 10—Highland Ave. Entrance	

Note:—Voting districts and polling places are subject to change. Check your polling place on the Sample Ballot which is mailed to every registered voter before each election, or in the City Clerk's notice of the election which is published among the legal notices in local newspapers.



**5. What has been the growth of public school population in Linden in the last 30 years and what seems to be the trend?**

Sept. 1930—5060  
Sept. 1940—4930  
Sept. 1950—4690  
Sept. 1960—7400

The present enrollment indicates a sharp increase in school population. The Board of Education owns additional tracts of land for the improvement of school sites in anticipation of increased enrollment.

**6. What parochial or private schools are there?**

There are three parochial schools for Linden children: St. Elizabeth School for children living east of St. George Ave., St. John the Apostle School in Clark for children living west of St. George Ave., and St. Theresa School which accepts students from the entire city. They have special courses for children of Polish extraction.

	St. Elizabeth	St. John	St. Theresa
Date Established .....	1927	1950	1930
No. of Pupils, 1960 .....	1038	1608	480
Teaching Order .....	Dominican Sisters	Dominican Sisters	Felician Sisters

There is no parochial high school. Linden students who wish to attend a parochial high school may attend St. Mary or Sacred Heart High in Elizabeth, Holy Trinity High in Westfield or the Immaculate Conception High in Lodi.

The Gregory Nursery and Speech School has private speech therapy for pupils from pre-school age to adults.

**PAYING FOR EDUCATION**

**7. How are the public schools financed?**

Most of the money used to support the public schools is raised by local taxation on real property. The state contributes monies based on a weighted formula of expenditure and enrollment. In the 1957-1958 budget the local district received \$342,003.75 in state aid; for 1958-1959 state aid amounted to \$374,287.00; in 1959-1960 it was \$386,401.00.

The school budget is drawn up by the Board of Education on or before February 1 of each year. Following a public hearing the Board of School Estimate, (composed of the Mayor, *ex-officio*, two councilmen appointed by the Council, and two members of the Board of Education, appointed by the Board) receives the proposed budget, determines the amount to be appropriated for use in the school district and certifies this amount which is then incorporated into the City Budget. The Council must appropriate the amount certified.

The school building program is financed by the issuance of school bonds by the municipality. It must be approved by the Board of School Estimate. The program is limited by State law.

**8. How much of the local tax rate goes to education?**

The local tax rate for the City of Linden in 1959-1960 was \$6.11. The school apportionment was over 50% of this amount.



### **9. What is the breakdown of the local school budget?**

The following table gives a comparison of the principal items in the school budget:

	1957-1958	1958-1959	1959-1960
Current Expenses .....	\$2,960,928.45	\$3,150,341.00	\$3,431,193.88
Repairs & Replacements \$	196,876.50	\$ 228,456.50	\$ 215,059.00
Capital Outlay .....	\$ 30,305.00	\$ 21,646.50	\$ 196,740.00

### **10. What is the cost per pupil for education in Linden?**

In Linden the cost of education based on the average enrollment in 1957-1958 was \$456.46 per pupil. In 1958-1959 the cost was \$482.35 per pupil per year.

## **SCHOOL OPERATION**

### **11. Who makes up the school personnel?**

The administrator of the school system is the Superintendent of Schools. The staff also includes:

- 1 Assistant Superintendent
- 13 Principals
- 4 Assistant Principals
- 1 Purchasing Clerk
- 341 Teachers including
  - 1 Head of Business Education
  - 1 Head of Language Department
- 2 Directors
  - 1 Special Services
  - 1 Athletic
- 9 Supervisors including
  - 6 Subject Supervisors
  - 1 Guidance Supervisor
  - 1 Visual Aids Supervisor
  - 1 Safety Supervisor
- 1 Psychiatrist (Psychiatric Consultant)
- 2 Psychologists
- 1 School Social Worker
- 11 Guidance Counselors
- 2 High School Librarians
- 2 Jr. High School Librarians
- 1 Attendance Officer
- 5 Medical Inspectors
- 1 Dentist
- 1 Occulist
- 1 Supervisor of Nurses
- 7 Nurses
- 1 Cafeteria Head
- 28 Clerks
- 46 Custodial Workers

The personnel is appointed by the Board of Education on the recommendation of the Superintendent.



**12. What are the professional requirements and training of the teaching staff?**

All teachers must meet full certification in their field of teaching, as prescribed by the Board of Education of the State of New Jersey, before being considered for a position in the Linden Public Schools. The professional training of the staff as of 1959-1960 is:

Doctor's Degree .....	6
Master's Degree .....	126
Bachelor's Degree .....	208
Normal School Diplomas .....	47

A teacher, principal, or superintendent acquires tenure after three consecutive years in a district, or after three academic years with employment in the next succeeding academic year.

**13. What is the salary schedule for the school personnel?**

The following Salary Schedule for 1960-1961 was approved on March 17, 1960.

Teachers and Nurses	Minimum 1960-1961	Maximum 1960-1961
No Degree .....	\$—————*	\$6,900.00
Bachelor .....	4,600.00	7,300.00
Master .....	4,850.00	7,700.00
32 Points .....	5,100.00	8,100.00
Doctor .....	5,350.00	8,500.00

Increment \$200.00

The Superintendent's salary range is \$16,940 to \$18,700.

**14. Is there a retirement program?**

There is a State compulsory retirement system for all teachers and school employees. The teacher pays approximately one-half and the State one-half. The pension amounts to about 50% of the salary averaged over the last five years of employment. Retirement is permissive at the age of 60 after 35 years of teaching and is mandatory at 71. In Linden a member of the teaching staff must retire at 64.

**15. What is the average number of pupils per class?**

Elementary .....	24
Junior High .....	28
Senior High .....	30

**16. What playground provisions are there?**

All of the elementary schools have playgrounds. There is also a playground at the McManus Jr. High.

**17. Is there a school lunch program and how is it operated?**

All of the schools except Nos. 2, 3, 7, 9, and 10 have cafeterias where a lunch program is operated by the Board of Education. It is subsidized by the Federal government. The five schools which do not have a hot lunch program serve milk, cookies and ice cream to supplement lunch.

\*None being hired.



### **18. What programs are offered to high school students?**

There are three courses:

1. College preparatory
2. Business Education
3. General—which is a modified form of either 1 or 2 or a combination of both. This course permits more freedom of selection depending on the individual's choice. Included in this program is a modified shop program.

About one-third of the students are in the College Preparatory Course, one-fifth in the Business Education Course and the remainder in the General Course.

The Evaluation Committee of the Middle States' Association of Colleges and Secondary Schools has continued Linden High School on its accredited list since 1928.

### **19. Are there any State curricular requirements?**

State law requires high school students to have four years of English, four years of Physical and Health Education, and two years of U. S. History.

### **20. Are field trips and extra curricular activities an integral part of the school program?**

Yes. A group guidance program in the High School brings community personnel into the classroom. In a full program there are many extra-curricular activities which require field trips.

### **21. What health services are maintained?**

Health services in the public schools are provided by the Board of Education. Physical examinations are given once each year. This includes a physical examination, an eye screening examination which is given by the nurse, and an audiometric test which is given every other year. Any student who is suspected of having an eye defect is referred to the school ophthalmologist. High School and Jr. High School students also receive a chest X-ray each year.

Complete health records are kept of each child while he attends Linden schools. These records show the findings of the physical examination, the type of inoculations the child has received, the date of each, and a history of the diseases and operations he has had.

A dental clinic is maintained at School 6. A school dentist is present every morning of the school week. Medically indigent pupils have dental work done free of charge.

School nurses are on duty from the opening of school in the morning until after the close of school. They make home visits when necessary.

Children who show emotional or social instability are referred to the Department of Special Services. The psychology team with the psychiatric consultant study the cases presented.

All personnel of the Board of Education, including cafeteria workers, are X-rayed yearly.



**22. Are provisions made for the handicapped and slow learners?**

Yes. Handicapped children are given home instruction or are transported to special classes set up for their particular handicap.

There are classes for educable pupils at elementary and Jr. High level. There are also classes for trainable children who have been classified by a psychologist.

The teachers of these special classes are trained in their particular field.

The curriculum is adjusted to the ability of the children.

**23. What transportation facilities are provided?**

The State law requires that transportation be provided by the Board of Education for pupils from kindergarten through eighth grade who live two miles from school, and for pupils in grades nine through twelve who live 2.5 miles from the school.

**24. Are there Vocational and other special programs?**

Provisions are made for instruction in fine and industrial arts and home economics in varying degrees throughout the grades. There is a music program in all the grades. Instrumental instruction is given to children in the upper level of the elementary schools and in the Junior High and High School. Instruments are loaned to students.

**25. Is there a summer school program?**

No. High School students requiring review or make-up work usually attend Roselle Summer School, Pingry School in Elizabeth, Arthur L. Johnson Regional School or other State certified schools in this area.

**26. Is there an adult education program?**

Yes. An Adult Education Program was inaugurated in Linden in September 1959. This program was the outgrowth of the findings of the Linden League of Women Voters over a two year period in cooperation with the Superintendent of Schools and the Board of Education. The Adult Education Program is sponsored by the Citizens Committee for Adult Education. It is a non-profit organization the sole purpose of which is to provide a school for adults in Linden.

Twenty-two different courses were offered during the 1959 Fall Semester and twenty-three courses were offered in the 1960 Spring Semester. 475 students enrolled in the Fall Semester and 398 in the Spring Semester. The Adult School has been well received by the citizens of Linden and appears to have met a felt need of the Community. In view of this response the Citizens Committee plans to expand and enrich the offerings of the Adult School in succeeding years.

The Board of Education grants the free use of the school buildings and custodial staff to the Adult School.

**27. What citizens' organizations are concerned with education?**

The Board of Education rents the auditoriums, gymnasiums, cafeterias, and the athletic field to local groups. School organizations and the Recreation Commission also use these facilities. The Adult Education School uses the facilities of the Linden High School for classes.



**29. What further programs are being considered for Linden Schools?**

The Board of Education is considering expansion of the curricula, including an accelerated, enriched program, additional courses, and an extension of present psychological services to a full team clinical approach with psychiatric counseling.

**LIBRARIES**

**30. How many libraries are there in Linden, and what are the Library hours?**

NAME	ADDRESS	HOURS
Main Library	.....31 E. Henry St. ....	Mon. - Fri. 9 A.M. - 9 P.M. Sat. 9 A.M. - 5 P. M.
Sunnyside	.....100 Edgewood Rd. ....	Mon. - Thurs. 9 A. M - 9 P M. Fri. - Sat. 9 A. M. - 5 P. M.
Chandler Ave.	....1009 Chandler Ave. ...	Mon. 2 P. M. - 5 P. M. Wed - Fri. 2 P. M. - 6 P. M.
Grier Ave.	.....2502 Grier Ave. ....	Mon. and Thurs. 2 P. M. - 9 P. M.

**31. What types of services are provided?**

Free library service for adult and juvenile readers who live in Linden. These services include:

1. Advice in selection of books
2. Assistance in finding information
3. Assistance in the use of reference and research materials
4. Special programs for children, such as story hours and instruction in the use of the library
5. A pre-school program consisting of programs for the child and an adult program for the mothers and fathers
6. Book talks in elementary and junior high schools
7. Book talks to adult groups
8. Instruction in the use of the library and its materials to classes and other community groups
9. Compilation of lists of special interest for both adults and children
10. Special discussion groups and other programs relating to books and reading
11. A copying service for a nominal sum
12. Telephone reference service
13. Provision of meeting room facilities for educational and cultural programs
14. Classroom libraries are provided in elementary schools far from the main library or a branch

**32. What resources does the library have?**

1. The total number of books in the library system in 1960 approximately 75,000.



2. A collection of 2,300 recordings: musical, historical, and dramatic.
3. Pamphlet and picture material.
4. A collection of filmstrips and filmslides. Projectors are available to groups within the community.
5. 280 current magazines, with files dating back 7 to 10 years.
6. A complete file of the local newspapers is available on microfilm.
7. Current newspapers are received daily.
8. The library aims to collect a complete file of data on the City of Linden.
9. A collection of material on New Jersey is also available.

**33. What cultural activities are held at the library?**

The library sponsors lectures, exhibits and other timely programs, and provides a meeting place for other groups engaged in similar activities. Rooms for these activities are available at both the Main Library and the Sunnyside Branch.

**34. How and by whom are the Library Board members appointed?**

The Board of Trustees consists of 7 members including the Mayor and Superintendent of Schools, ex-officio. They are appointed by the Mayor for 5 years, one being appointed each year.

**35. Who appoints the Library Director?**

The Library Board selects the Library Director, subject to the provisions of the New Jersey Civil Service Commission.

**36. What is the personnel of the Library?**

All the personnel of the library is subject to the provisions of the New Jersey Civil Service Commission. The library staff normally consists of 8 professional librarians, 4 librarian trainees and 11 clerical workers. These full time assistants are supplemented by part-time workers who shelve and mend books. The library has a well-defined classification and pay plan for all of its employees.

**37. What is the salary scale for the library personnel?**

**SALARY SCALE**

**Professional**

Educational Requirements: Four years of college plus one year of Library School—Master's Degree.

TITLE	SALARY RANGE	ANNUAL INCREMENT
Library Director .....	\$8,000-\$10,250	\$375
Assistant Library Director ....	6,200- 8,000	300
Principal Librarian .....	5,560- 7,000	240
Senior Librarian .....	5,000- 6,260	180
Librarian Interne .....	4,640—One year tenure	
Librarian Trainee .....	4,080- 4,380 pro-rated	



**38. How is the library supported financially?**

The Public Library is supported by local taxes. State law requires that one-third of a mill of every dollar of local assessed valuation be allotted for the support of a municipal library. Appropriations above that figure are subject to the approval of the Council. Monies taken in by the library for fines and lost or damaged books, amounting to \$3,231.76 in 1959, are turned over to the City Treasurer monthly.

The budget in 1960 was \$180,100.00.

**39. What are the long term goals of the library?**

In 1955 the library adopted a long range plan which called for the erection of two branch library buildings and the changing of emphasis at the Main Library to become a strong information and research center. The opening of the Sunnyside Branch in 1960 accomplished part of that plan. A site on Dill Avenue has been provided for the second branch. Since it is economically impossible to provide complete library service at each agency, the concept of this plan is to provide the informational materials for elementary and high school students and popular reading matter for adults at the branches, thus making it possible to strengthen the informational materials at the Main Library.

**40. Are there school libraries?**

The Linden High School has a library operated by the Board of Education. It contains about 7,000 titles, 75 magazines and many pamphlets and newspapers. Emphasis is placed on books relevant to the high school curriculum, on good literature, and on the special needs of both teachers and students. The High School Librarian and Assistant Librarian assist students with research work. They also teach proper use of library facilities and library techniques.

There is also a library at the McManus and the Soehl Junior High Schools.



## X. Recreation

Recreation in New Jersey is a recognized municipal function. Title 40, Chapter 12, of the New Jersey Statutes serves as the authority for creating recreation departments under municipal auspices.

### 1. *Who is responsible for the City's recreation program?*

The Board of Recreation Commissioners, which determines department policy. It is composed of 5 members who are appointed by the Mayor for 5-year terms. All serve without compensation. The Board appoints personnel under Civil Service regulation to administer the program. The Superintendent of Recreation is the chief administrative officer.



The outdoor facilities are operated by a staff of recreation leaders, while the facilities are maintained by a staff of 8 recreation maintenance workers, supplemented by a staff of 13 park custodians. The park custodians are appointed by the Park and Playgrounds Committee of the Council, but are under the supervision of the Recreation Department during the spring and summer months. Prior to 1959 the park custodians were under the supervision of the Road Department.

### 2. *What recreation facilities are available to Linden residents?*

There are 17 supervised playgrounds and a day camp which are operated during the summer months. There are 23 municipal parks with a total of 80 acres, though all but six playgrounds (Woodrow Wilson Park, McManus School, Eighth Ward Park, Tenth Ward Park, St. Mark's Park, and Memorial Field) are below the minimum of 3 to 4 acres recommended by the National Recreation Association. It is noteworthy that there is a playground within half a mile of every home in Linden.

The department maintains 12 soft-ball fields, 2 tennis courts, 2 ice-skating areas, 4 hand-ball courts and 3 indoor badminton courts. Three areas are lighted for night use. In addition there are 6 recreation centers in school buildings which are open from October through March. Instruction and supervision in athletics, games, dancing and handicrafts is provided. The program for adults is centered at the Community Center Building, formerly Old City Hall, and Sunnyside Recreation Center which adjoins the Sunnyside Branch Library.

Certain areas may be reserved in advance by calling the Recreation Department Office, Community Center Building, HU 6-0300.

For a listing of these play areas and centers, see the Directory of Recreation Facilities on page 76.



A comprehensive program of leisure-time recreation activities is provided for both youth and adults. Playground activities include instruction and supervision in athletics, nature, dancing, games, and handicrafts. A wide variety of play and sports equipment is supplied. Special events are scheduled throughout the summer and City playground championship tournaments are organized.

Adult recreation is increasing steadily in every phase of leisure-time interests. Among the programs provided are the Women's Golden Age Club, Retired Men's Club, Sunnyside Club for Senior Citizens, Ceramic Club, Garden Circle, Art Association, Adult Handicraft, Sewing Classes, Leather Craft Class, Badminton Club, Ballroom Dancing Classes, Painting Classes, Bowling Leagues, Softball Leagues, Symphony Orchestra and Archery Club.

The new recreation center, Sunnyside Recreation Center, has mainly social activities and the Golden Age Club. The Art Association has painting classes in the building. The Garden Circle, Model Airplane Club, Archery Club, 4H Club for girls, sewing classes, Hitch-um and Pitch-um Club (trailer-travel camping club) all hold their meetings and workshops at the Sunnyside Recreation Center. Weather permitting, the Archery Club meets at the Woodrow Wilson Park on Sunday mornings.

### **3. What additional services does the Recreation Department offer?**

a. Motion picture service. A motion picture operator is available to local organizations for a nominal fee. There is a limited library of films.

b. Picnic Kits. Game kits, including horseshoes and softball equipment, are loaned to local organizations. Game leaders are available on request.

c. Santa Claus suits loaned to organizations.

d. Speakers.

e. Information, including printed bulletins, is provided on games, social recreation programs, and organization of industrial inter-department leagues. A Recreation Directory listing recreation programs and facilities is available on request.

### **4. How many Linden residents used these facilities in 1960?**

1960 Registration .....	Adults—1603
	Children—5326
Participating Attendance .....	32,329 Adults
	97,143 Youth
Spectators .....	17,897

### **5. What further improvements are being planned?**

The Board of Recreation Commissioners has made recommendations to the Council for the acquisition of small parcels of land for the extension of existing parks. However, very little land is now available for any purpose in the city.



Further development of existing parks and the addition of new facilities within those areas are contemplated over a period of years. Two additional tennis courts are planned for Woodrow Wilson Park. Money has been appropriated for the following outdoor facilities:

- 3 outdoor shuffleboard courts
- a putting green
- a picnic and lounging area

all to be in the Sunnyside Recreation Area. Five open shelters will be constructed so that the children will have some protective covering in the play areas.

#### **6. Who administers the recreation program?**

The Recreation Superintendent, assisted by a full-time sports supervisor and a full-time supervisor of women's and girls' activities. The Recreation Superintendent's salary range is \$7100 to \$8100 per year. Part-time personnel include three clerical assistants, a supervisor of maintenance and seasonal employees such as playground directors and recreation center leaders.

The department operates under State Civil Service regulations. The Commission appoints personnel from eligibility lists promulgated by the Civil Service Department following examination.

#### **7. How is the program financed?**

Money is appropriated annually by the Council. Additional funds are appropriated for capital improvements as required. The department budget for 1960 is as follows:

Salaries and Wages .....	\$100,600
Other Expenses .....	18,000

#### **8. What City agencies are concerned with parks and City beautification?**

The Parks and Playgrounds Committee is responsible for the maintenance of parks with the cooperation of the Board of Recreation Commissioners. A separate budget item for maintenance of parks is under the direction of the Parks and Playgrounds Committee of the Council.



# XI. Planning, Zoning, Housing

## PLANNING

### 1. Does Linden have a Planning Board?

City Council is now making plans for the establishment of a non-salaried Planning Board which will be empowered to make long-range plans for all phases of the future development of Linden.



There is also an Industrial Relations Committee which is concerned with the industrial development of the City consisting of the Mayor, City Clerk, the Receiver of Taxes, the City Attorney, the City Treasurer and the City Engineer.

## ZONING

### 2. How are zoning regulations determined?

Zoning regulations are determined by ordinance. Appeals for variances and exceptions are made to the Board of Adjustment. Appeals from the action of the Board of Adjustment may be taken to the courts.

Linden's original zoning ordinance was approved May 10, 1927 and was rendered effective by constitutional amendment and the enactment of the State law relating to zoning. From time to time areas have been rezoned in keeping with trends and conditions but the zones have become firmly established and the tendency has been to protect the established zones.

The Board of Adjustment was established pursuant to the state law previously mentioned. It consists of 5 members appointed by the Council for 5 year terms expiring in consecutive years. The members serve without pay. There is a paid secretary and a public stenographer is hired to take the minutes of the cases coming up on appeal for public hearing.

The powers and duties of the Board of Adjustment are set forth in the State law and also in the local zoning ordinance. The zoning ordinance and amendments are compiled in book form and may be purchased in the Office of the Building Inspector.

### 3. What are the Zoning Categories?

There are 13 categories:

1. AA—One Family Zone
2. A—One Family Residence District
3. B—Two Family Residence District
4. C—Apartment and Tenement District
5. CI—Two Family Duplex Residence District
6. D—Business District
7. E—Light Industrial District
8. F—Heavy Industrial District
9. G—Trailer Courts
10. GG—District—Motels
11. H—Attached Four Family Residence District
12. H.R.—District—Alternate Residence
13. I—Attached Two Family Residence District



In general, it may be said that the residential zones are mainly west of Elizabeth Avenue; light industry zones lie along both sides of the Pennsylvania Railroad tracks and extend eastward to the New Jersey Turnpike; heavy industry zones occupy areas in the eastern portion of the City between Highway #1 (Edgar Road) and the Arthur Kill. Most business zones occur along St. George Avenue, Wood Avenue, Roselle Street, Elizabeth Avenue, Highway #1 and Grier Avenue.

## **HOUSING**

### **4. What local agencies deal with housing?**

a. The office of the Building Inspector, which functions under the supervision of the Council. He has Civil Service Status as do all employees working under him. His staff includes an Assistant Building Inspector and a clerk-typist.

Building permits must be obtained from the Building Department for construction of new buildings, additions, alterations, remodeling, re-roofing and re-siding. Certificates of Occupancy are automatically issued when the building under construction is completed and all building code requirements have been met.

The Building Department makes at least four main inspections during the course of construction of all buildings. In between the main inspections, other inspections are made to check on the course of framing, nailing and the type of materials that are being used. Violation of the Building Code is punishable by the revocation of the building permit or by a fine imposed by the local Municipal Court.

All electrical installations are inspected by a representative of the Middle Department Association of Fire Underwriters, and by an inspector from the Public Service Electric and Gas Co.

b. The Bureau of Combustibles of the Fire Department.

c. The Board of Health. Plans for new plumbing installations or alterations must be filed with the Plumbing Inspector, and must conform to the City's Plumbing Code. The Inspector makes inspections as required.

d. The Veterans' Housing Department.

### **5. Does Linden have a modern Building Code?**

Linden's Building Code was adopted in 1925 and it has been amended from time to time and will undoubtedly continue to require amendments in view of the changes occurring in the materials and methods of building construction.

### **6. Are there any trailer camps?**

Yes. Trailers are limited to two areas designated in a 1938 amendment to the zoning ordinance. Permits for these camps are issued by the Board of Health. The Board's Sanitary Inspector and the Bureau of Combustibles make inspections.



## XII. Civil Defense

### 1. How was the local Civil Defense Council established, and to whom is it responsible?

In 1949 the New Jersey State Legislature passed a law vesting responsibility for civil defense in the Governor, and requiring all local governments to establish a Civil Defense Council. This Council is appointed by the Mayor and consists of a maximum of 15 members who serve at the will and pleasure of the Mayor.



The Mayor is empowered to declare a state of emergency, during which the local Director of Civil Defense has supreme power and responsibility.

The local Director is responsible to the Union County Director in Westfield, and ultimately to the State Director of Civil Defense. He organizes the local services in accordance with State directives.

### 2. How is the Linden Defense Council organized?

The Council consists of a Director of Civil Defense, the Mayor, *ex-officio*, and 13 other members representing City departments, citizens and industry, all of whom are experts in their fields. All serve without pay.

The work of the Council is carried out by 10 committees in charge of 10 divisions. All personnel have been trained in first aid.

### 3. What are the duties of these divisions?

a. Planning: headed by the Director; to provide ways and means for organizing and carrying out all necessary activities.

b. Personnel and Administration: headed by the Director; to recruit volunteer personnel, keep records of personnel and equipment, maintain liaison with the American Red Cross, provide for publicity and public education.

c. Police: headed by the police officer designated by the Chief of Police; to train civilian personnel to act as an auxiliary to the regular Police Department. Each member of the auxiliary force is trained for 10 weeks in any police work necessary to augment the regular force. The Police Department also supervises Block Wardens, whose duties are to maintain order and discipline within the area in which the warden resides. This relieves the regular and auxiliary police of details when their services might be more important elsewhere.

d. Fire: headed by the Fire Chief; to train civilian personnel for any fire duties prescribed by the Chief, in order to augment and assist the regular Fire Department.



All requests for fire, police, medical or other services for that area are made through the Warden. Dispatching is done from the Control Center by the Director and his staff which is made up of representatives of the various divisions.

e. Transportation: headed by an expert in the field; to supervise all transportation of personnel, injured and dead. Through the cooperation of industry, merchants and others, all types of vehicles have been offered to the Council for these purposes.

f. Medical: headed by a Chief Physician, assisted by doctors and trained personnel, including hospital and first aid staffs. First Aid Stations are to be established in all schools and churches to provide for any emergency that requires immediate treatment. These are staffed by teams who are provided with suitable equipment such as litters, blankets and medical supplies. After casualties are treated by these teams they are transferred to the hospital units. An important duty of this division is collection, identification and burial of the dead. The Medical Division includes a sub-division on Public Health which locates and tests possible sources of supplementary water supply.

g. Public Works: headed by the City Engineer; responsible for road clearance, demolition of buildings, and maintenance of public utilities, including gas, electricity and water. This division has under its direction bull-dozers, cranes and any other heavy-duty vehicles needed for road clearance or demolition.

h. Decontamination: headed by a chemical engineer; responsible for detecting radiological, biological or other injurious gases and for decontaminating the affected area to allow medical or rescue units to perform their duties.

i. Radef: this is a group of chemists and engineers who go further than the Decontamination group. In addition to the duties of the Decontamination Division this organization keeps a daily chart of the fall-out. This report is sent daily via teletype from a major air field, giving the fall-out at the different heights.

j. Rescue: this group is organized to aid in rescue work. The City of Linden has acquired a rescue truck. This truck is completely equipped with an emergency generator, ladders, industrial first aid kit, stretchers, blankets, ropes, etc.

k. Welfare: headed by the local Director of Public Welfare; to provide for housing, feeding and the general welfare of all affected persons. This division will work closely with the American Red Cross. In case of a general emergency, Linden is prepared to care for about 3,000 evacuees, which is in excess of the quota of 2,412 which was assigned by the State.

l. Communications: the City of Linden has a group of radio operators under the leadership of 2 coordinators, or co-chairmen.

This group meets weekly in the Control Center and participates in local and County drills. They participate in State and National tests, and are available in the event of a real emergency. In the Control



Center we have an emergency generator to supply power in the event of a power shortage. Both coordinators are members of the Communications Division. All are Red Cross first aid trained.

**4. What is the role of local industry in the Civil Defense Program?**

Local industry is organized under the title of "Linden Industrial Mutual Aid Council" (Limac). The purpose of this organization is to cooperate with the city in an emergency, and also to aid other plants when and if needed. Six of these plants are known as "key plants", or plants alerted through the Yellow Confidential signal, which originates from Police Headquarters. This organization meets monthly at alternating plants and has regular officers. Civil Defense, Police and the Fire departments also attend these meetings.

The larger local industries have their own plant Civil Defense organizations, which function in cooperation with the City program.

**5. What cooperation has been arranged with surrounding communities?**

The defense system established in New Jersey provides that requests for supplementary aid be made to the Union County Director in Westfield who will assign suitable equipment and personnel from neighboring towns.

**6. How is the Civil Defense Program financed?**

The local defense program is financed by the local government. There is only one paid official, the Executive Secretary. All other personnel serve on a volunteer basis.

**7. How do you volunteer for Civil Defense work?**

Communicate with Civil Defense Council Headquarters at the Old City Hall or apply at Police Headquarters, any fire station, or at the Public Library.



# XIII. Elections and Political Organization

## REGISTRATION

### 1. What are the qualifications for registration?

You may register if you



- a—Are a citizen of the United States and
- b—Are 21 years old on or before Election Day and
- c—Have been a resident of New Jersey for 6 months by Election Day and
- d—Have been a resident of Union County for 60 days by Election Day and
- e—Reside in the district in which you expect to vote.

You may not register if you are an idiot, insane or disqualified as a criminal.

### 2. When and where do you register?

You must register at least 40 days preceding an election. This may be done at the Union County Board of Elections in the Court House, Elizabeth, N. J., or at the City Clerk's Office, City Hall, Linden, N. J. (Office hours: 9-5 Monday through Friday. Additional evening hours are provided for registering prior to the 40-day period preceding election.)

You must register in person.

### 3. Is registration permanent?

Registration in New Jersey is permanent unless you:

- a. Become disqualified.
- b. Fail to vote for four consecutive years.
- c. Change your name by marriage, divorce or court decree.

If you change your name preceding an election you may vote (in the next election) by signing both your old and new names. You will not be permitted to vote at any subsequent election unless you re-register.

- d. Change your residence.

- 1—If you move within the County and are an eligible voter, send notice by mail at least 40 days before the next election.
- 2—If you move within the County within the 39 days preceding election you may vote (in that election) where you formerly were registered, after signing an affidavit concerning your residence.



- 3—If you move from one county to another county, you must re-register.

#### **4. For whom do you vote at General Elections?**

Vote for National, State, County, and local officials and on bond issues, etc. The local officials elected in Linden are:

- a—Mayor
- b—Councilman-at-large
- c—Members of Council (one for each of ten wards)
- d—City Clerk (If elected for two successive terms he establishes tenure.)

#### **5. Who may vote in the General Election?**

Anyone who has complied with the registration requirements.

#### **6. When and where do you vote?**

The first Tuesday after the first Monday in November. Vote at the polling place for the ward and district in which you reside. (See Directory of Polling Places and Map at the back of this Handbook.)

#### **7. How do you vote?**

a. On the voting machine provided at your polling place. In order to vote for a candidate push down the lever over his name. You may indicate your preference for any person whether or not that person's name appears on the ballot. You will find, near the top of the machine, a row of slots with sliding covers. Push up the cover corresponding to the appropriate office, and write in the name of your candidate.

b. By Absentee Ballots—"Civilian Absentee Voter" means any qualified and registered voter of the State who expects to be absent from the State on the day of any election or who will be within the State on the day of any election but because of illness or physical disability, or because of the observance of a religious holiday pursuant to the tenets of his religion, or because of resident attendance at a school, college or university, will be unable to cast his ballot at the polling place in his election district on the day of the election. A civilian absentee voter may request a ballot at any time not less than eight days prior to an election in which he desires to vote.

#### *Instructions for Preparation and Transmitting of an Absentee Ballot*

In the case of any civilian absentee voter who claims the right to vote by absentee ballot by reason of disability, the voter shall include within the outer envelope a certificate of a duly licensed physician or a duly accredited Christian Science practitioner certifying that the voter is confined by reason of sickness or physical disability and will be unable to cast his ballot at the polling place in the absentee voter's election district on the date of the election. In the event that a civilian absentee voter is permanently and totally disabled and the certificate of the physician or Christian Science practitioner accompanying the



absentee ballot states that the voter will be unable to cast his ballot in person at his polling place in any future election because of permanent and total disability, the Commissioner of Registration shall mark the permanent registration form of the voter "Permanently and Totally Disabled" and shall retain the physician's or practitioner's certificate on file. On subsequent transmittal of an absentee ballot, if the applicant states in the certificate that he is unable to leave his place of confinement because of "permanent and total disability previously certified," no physician's or Christian Science practitioner's certificate need be included.

c. "Military Absentee Voter" means any person on active military service or confined in a veterans' hospital, who is qualified to register, whether or not he has registered. He may apply by mail or have a friend make application for him at the Township or County Office, well in advance of election day. A ballot will be mailed to him with full instructions.

## **PRIMARY ELECTIONS**

### **8. For whom do you vote at Primary Elections?**

a. Vote for party candidates to run in General Elections. Political parties which polled ten percent of the vote in a preceding election of members of the General Assembly may nominate their candidates in Primary Elections. Other candidates may be placed on the General Election ballot by petition.

b. Party committee members. (See below, Question 12.)

### **9. Who may vote in the Primary Election?**

New Jersey has so-called "closed" Primaries. At the Primary Election a registered voter must express his preference for one of the political parties and must make his selection among the candidates for nomination by that party only. Once you have established yourself as a member of a given party by voting in a Primary, you may not vote in the Primary of another party until you have refrained from voting in two successive Primary elections.

### **10. When and where do you vote?**

On the third Tuesday in April, in your election district. (Primary election date has been changed several times by the State Legislature. In the past it has been held in May, June or September, as well as in April.)

## **ELECTION MACHINERY**

### **11. How is an election administered?**

a. The Union County Board of Elections sets up machinery for voting.

b. The County Clerk sets up the ballot and interprets laws pertaining to elections.



c. The City Clerk is in charge of elections in Linden.

d. Local Election Boards serve at the polls on election day. For each election district there are 4 election officials: 2 Democrats and 2 Republicans. In large election districts this is increased to 6: 3 Democrats and 3 Republicans.

Election Board members are selected by their County Committees and receive \$20.00 for each election day.

## **LOCAL POLITICAL ORGANIZATION**

### **12. *How are the political parties organized?***

Each year each political party is entitled to elect (at the Primary) one committeeman and one committee woman from each election district. This constitutes the City Committee for each party and the party's representation on the County Committee. Each City Committee elects its own City Chairman. The City Committee forms the nucleus of the party and assigns party workers to specific jobs.

## **ELECTION DISTRICTS**

### **13. *How many wards are there?***

There are at the present time ten wards in Linden, most of which are divided into districts. The 1st, 2nd, 3rd, 5th, 8th and 9th wards have two districts each. The 4th, 6th and 7th and 10th wards have three districts. The number of wards and districts depends upon population.

### **14. *How many Linden citizens are registered, and how many vote?***

Citizens registered: 20,800 (Nov. 1960)

Citizens voting: 93% of those registered (Nov. 1960)

The percentage of citizens voting in Gubernatorial and Presidential elections usually runs higher than other years.

Citizens registered in 1960 Primary: 19,098.

Citizens voting: Approx. 23.25% of those registered (April 1960)



# Directories



## HEALTH CLINICS

### ***Baby Keep Well Stations—Staffed by the Board of Health***

Hours: September through June (while schools are in session) 2:00 to 4:00 p.m.  
Summer vacation 10:00 a.m. to 12:00 noon

Doctor in attendance at each Baby Keep Well Station:

September through June 3:30 to 4:00 p.m.  
Summer vacation 11:30 a.m. to 12:00 noon

D.P.T., vaccination, Salk and preschool D.P.T. Booster inoculations are given by the doctor at each Baby Keep Well Station from 3:00 to 4:00 p.m. on the first clinic day from September through June.

Location and days:

P. S. No. 2	Thursdays
P. S. No. 3	Fridays
P. S. No. 6	Fridays
P.A.L. Building	Thursdays
Recreation Room	Tuesdays
Sunnyside Branch Library	

### ***Union County Psychiatric Clinic***

Location and day:

20 Elizabeth Ave. E.	Wednesday, 9:00 a.m. to 5:00 p.m.
----------------------	-----------------------------------

### ***Veneral Disease Clinics:***

Location and days:

Elizabeth General Hospital	Thursdays 9:00 a.m.
St. Elizabeth Hospital	Fridays 10:30 to noon



## SCHOOLS

School 1	728 Wood Ave. N. ....	HU 6-2668
School 2	Wood Ave. S. ....	HU 6-3287
School 3	Grier Ave. ....	HU 6-3289
School 4	Cranford Ave. ....	HU 6-3288
School 5	Bower St. ....	HU 6-2666
School 6	19 Morris Ave. E. ....	HU 6-0800
School 7	Tremley Point Road ....	HU 6-3216
School 8	Blancke St. W. ....	HU 6-4397
School 9	Deerfield Terrace ....	HU 6-5164
School 10	Highland Avenue ....	HU 6-2043
Myles J. McManus Jr. High School	300 Edgewood Road ....	HU 6-7751
Jos. E. Soehl Jr. High School	Coke Place ....	HU 6-0550
High School	121 St. George Ave., W. ....	HU 6-5432
St. Elizabeth's School	170 Hussa St. ....	HU 6-2507
St. John The Apostle School	Valley Rd., Clark, N. J. ....	FU 8-1360
St. Theresa's School	Clinton St. at Liberty Ave. ....	HU 6-7551
The Gregory School	18 University Circle ....	HU 6-3791

## LIBRARIES

Main Library	31 E. Henry St. ....	HU 6-3888
Sunnyside Branch	100 Edgewood Rd. ....	HU 6-1888
Chandler Ave. Branch	1009 Chandler Ave. ....	HU 6-3994
Grier Ave. Branch	2502 Grier Ave. ....	HU 6-3999

## RECREATION FACILITIES

### ***Playgrounds (Summer months) (Located in Parks except as noted)***

Woodrow Wilson Park	Orchard Terrace
Second Ward Park	North Stiles Street and Elm Street
James Dobson Park	East Blancke St. and Maple Ave.
Fourth Ward Park	McCandless St. and Dill Ave.
Fifth Ward Park	Adams St., Dill Ave. and Caroline Ave.
Twelfth Street Park	12th Street
Seventh Ward Park	17th Street and Stiles St.
Eighth Ward Park	Bedle Place and Park Ave.
St. Mark's Park	St. Marks Place, Monmouth Ave. and Bergen Ave.
Tremley Park	Tremley Point Road near School No. 7
Lincoln Playground	Lincoln, Cleveland and Curtis St.
McManus School Playground	Dewitt Terrace
Lawson Park	Walnut St. and Curtis St.
Tenth Ward Park	Wickersham Ave. near Highland Ave. School
Curtis Street Park	West Curtis St. near Wood Ave.
Deerfield School Playground	Kent Place and Deerfield Terrace
Newton Street Playground	Newton Street and Pallant Ave.
Day Camp	Tenth Ward Park near Highland Ave. School



### **Recreation Centers (October through March)**

School 2	McManus School
School 7	School 4
School 3	Joseph E. Soehl Junior High School

### **Recreation Buildings (Open all year)**

Community Center Building	605 Wood Ave., S. (Formerly Old City Hall)
Sunnyside Recreation Center	Melrose and Orchard Terraces

### **Softball Fields**

Eighth Ward Park*	Fourth Ward Park*
Tremley Park	St. Mark's Park*
School 1 Playground*	Memorial Field*
School 2 Playground	Tenth Ward Park*
School 5 Playground	

Fields Marked \* also used for boys baseball

### **Handball Courts (4)**

Woodrow Wilson Park (2)
St. Mark's Park (2)

### **Tennis Courts (2)**

Woodrow Wilson Park
---------------------

### **Badminton Courts (3) (Indoor)**

School 8
----------

### **Ice Skating Areas (2)**

Woodrow Wilson Park
Eighth Ward Park

### **Fishing Pond**

Woodrow Wilson Park (Limited to children under 14 years)
--

## **CHURCH DIRECTORY**

Church of Christ	Stiles St. and Raritan Road
Church of St. Elizabeth's of Hungary	228 Blancke St. E.
Congregation Agudate Achin Anshe (Synagogue)	1220 St. George Ave. E.
Congregation Anshe Chesed (Synagogue)	Orchard Terr. and St. George Ave. W.
First Baptist Church	1301 Lincoln St.
First Pentecostal Mission	1705 Wood Ave. S.
Free Magyar Reformed Church	1135 Clark St.
Full Gospel Pentecostal Church	416 Bower St.
Grace Episcopal Church	138 Elm St. E.



## Church Directory (Continued)

Holy Family Roman Catholic Church	279 Parkway Ave.
Holy Trinity Polish National Catholic Church	403 Ziegler Ave. at Elizabeth Ave., E.
Linden Assembly of God	416 Bower St.
Linden Methodist Church	323 Wood Ave. N.
Linden Presbyterian Church	1506 Orchard Terrace
Linden Reformed Church	827 Wood Ave. N.
Linden Revival Center	1198 St. George Ave. E.
Mt. Moriah Baptist Church	40 14th St., E.
St. Andrews Episcopal Church	2018 DeWitt Terrace
St. George's Greek Catholic Church	760 Blancke St. E.
St. Paul's Lutheran Church	45 Elm St. E.
St. Theresa's Roman Catholic Church	705 Clinton St.
Slovak Presbyterian Church	124 Arthur St.
Suburban Jewish Center	Kent Pl. and Deerfield Terrace
Zion Christian M.E. Church	830 Jackson Ave.

## CLUBS AND ORGANIZATIONS

### **Business**

Industrial Mutual Aid Council  
Linden Industrial Association  
Linden Merchants Association  
Linden Tavernkeepers Association

### **City Employee Associations**

Exempt Firemen's Association  
Fireman's Mutual Benefit Association  
Janitors' Benevolent Association of Linden  
Linden Auxiliary Police Association  
Linden Fire Department Superior Officers' Association

### **Civic and Service**

Boy Scouts of America  
Business and Profesional Women Exchange Club  
Girl Scouts of America  
Junior Chamber of Commerce  
Boosters Club  
Kiwanis  
League of Women Voters  
Linden Rotary Club  
Lions International Club and Auxiliary  
Urban League

### **Cultural**

College Club of Linden  
Linden Symphony Orchestra

### **Educational**

Home and School Association of St. Elizabeth's  
Linden Adult School  
Mother-Teachers of St. Theresa  
Parent-Teacher Associations  
Parent-Faculty of St. John the Apostle

### **Ethnic Groups**

American Italian Mutual Association  
Ancient Order of Hibernians and Auxiliary  
Daughters of Scotia  
German American Citizens Club  
Hungarian Round Table Charitable Association  
Lithuanian Organizations  
American Lithuanian Citizens Club  
American Lithuanian Beneficial and Political Club  
Knights of Lithuania  
Lithuanian Alliance of America  
Lithuanian Central Committee  
Lithuanian Liberty Park  
Lithuanian Liberty Park Ladies Social Club  
Lithuanian Roman Catholic Alliance of America  
Lithuanian Roman Catholic Women's Alliance of America  
Lithuanian Sun Sick and Benefit Society  
Lithuanian Workers Alliance



### **Polish Organizations**

Federation of Polish Societies  
Linden Falcon Nest  
Mme. Pilsudske Social Group  
Polish Benefit Society  
Polish Women's Alliance Group  
Tow "Sztandag-Wolnosci" Group

### **Slovak Organizations**

Slovak American Citizens Association  
Slovak National Benefit Society

### **Fraternal**

Cornerstone Lodge F&AM  
Eagles, Fraternal Order of  
Elks, B.P.O.  
Moose, Loyal Order of and Auxiliary  
Order of Eastern Star

### **Health and Welfare**

Alcoholics Anonymous  
Ambulance Corps, Linden Volunteers  
Community Mothers Club  
Linden Children's Camp Fund  
Needlework Guild of Linden

### **Neighborhood**

Suburban Civic and Social Club

### **Political**

Linden Democratic Club  
Linden Republican Club  
Linden Women's Democratic Club  
Polish-American Democratic Club  
Ward Clubs—Democratic  
Ward Clubs—Republican  
Young Democrats' Club

### **Professional Organizations**

Linden Administrators and Supervisors Association  
Linden Association of School Secretaries  
Linden Bar Association  
Linden Medical Society  
Linden Ministerial Association  
Linden Principals Association  
Linden Teachers Association

### **Recreational**

Linden Recreation Association sponsors of Golden Age Clubs, etc.  
Linden PAL

### **Religious and Faith Affiliated**

B'nai Brith Lodge  
B'nai Brith Women  
Catholic Action League  
Catholic Daughters of America  
Catholic Youth Organization  
Deborah  
Hadassah  
Holy Name Society  
Jewish Community Council of Linden  
Knights of Columbus and Auxiliary  
Knights of Pythias  
National Council of Jewish Women  
Young Men of Zion and Auxiliary

### **Veteran and Patriotic**

American Legion and Auxiliary  
American War Dads  
Catholic War Veterans and Auxiliary  
Cooties Pup Tent  
Daughters of America  
Jewish War Veterans and Auxiliary  
Marine Corp League and Auxiliary  
Veterans Council of Linden  
Veterans of Foreign Wars and Auxiliary



# PROFESSIONAL DIRECTORY

## Accountants

Dass, Walter (P.A.) 106 Wood Ave. S., .....	HU 6-3281
Dorosin & Zemel (C.P.A.) 420 Wood Ave. N. ....	WA 5-2700
Gelfond, W. (C.P.A.) 108 Wood Ave. N. ....	WA 5-0023
Hummel, H. (P.A.) 106 Wood Ave. S. ....	HU 6-3281
Jindrak, Frank (CP.A.) 15 Wood Ave. N. ....	HU 6-4040
Levine, Elliot (C.P.A.) 401 Wood Ave. N. ....	WA 5-2215
Mannuzza, Frank S. (C.P.A.) 423 Wood Ave. N. ....	WA 5-2228
Singer & Singer (P.A.) 447 Wood Ave. N. ....	WA 5-1556
Valvano, Chas. S., Jr. (C.P.A.) 225 Wood Ave. N. ....	WA 5-0730

## Architects

Store Design Associates, 520 St. Georges Ave., E. ....	WA 5-2338
Valvano, Bart A., 122 Stiles St., S. ....	HU 6-3492

## Chiropodists

Fischer, D. A., Dr., 607 St. Georges Ave., W. ....	WA 5-4515
Hensher, C. O., Dr., 218 Wood Ave., N. ....	HU 6-7033

## Chiroptractors

Mandell, E., Dr., 225 Wood Ave., N. ....	HU 6-2992
McCormack, D. A., Dr., 27 Elm St., E. ....	HU 6-3671
Watter, M. J., Dr., 101 Wood Ave. N. ....	HU 6-8964
Widom, Geo. J., Dr., 607 St. Georges Ave., W. ....	HU 6-7793

## Dentists

Arnold, George, D.D.S., 228 Wood Ave., N. ....	HU 6-7079
Attanasio, Joseph P., D.D.S., 14 Gesner St. ....	HU 6-4108
Dobranski, S. F., D.D.S., 607 St. Georges Ave., W. ....	HU 6-5544
Dooley, T. E., D.D.S., 415 Park Ave, N. ....	HU 6-8503
Eiser, Harold H., D.D.S., 1200 St. Georges Ave., E ....	HU 6-3037
Fastow, H., D.D.S., 420 Academy Terr. ....	HU 6-8809
Fuerst, Lawrence E., D.D.S., 401 Wood Ave., N. ....	HU 6-4333
Glickman, Wm. L., D.D.S., 801 Wood Ave. N. ....	HU 6-4521
Gushin, Abram, D.D.S., 516 Wood Ave., N. ....	HU 6-3354
Harris, S., D.D.S., 5 Raritan Rd. ....	HU 6-7590
Isaacson, E., D.D.S., 1202 Stiles St., N. ....	HU 6-2673
Joseph, Robert L., D.D.S., 1507 Wood Ave., N. ....	HU 6-8396
Legband, Fred T., D.D.S., 509 Wood Ave., N. ....	HU 6-4340
Levenberg, I., D.D.S., 924 Wood Ave., N. ....	HU 6-2743
Margulies, David B., D.D.S., 133 Wood Ave., N. ....	HU 6-2665
Melneck, M. T., D.D.S., 701 Riverbend Dr ....	WA 5-1100
Novak, Bernard, D.D.S., 1402 Stiles St., N. ....	HU 6-9444
Reibel, P. J., D.D.S., 11 Elm St., E. ....	HU 6-3066
Schwartz, I. B., D.D.S., 623 Wood Ave., N. ....	HU 6-5278
Scopp, Richard W., D.D.S., 223 Wood Ave., N. ....	HU 6-8848
Tallon, Thomas L., D.D.S., 813 Wood Ave., N. ....	HU 6-8282
Thompson, R. H., D.D.S., 1320 St. Georges Ave., E. ....	WA 5-1434



Van Eerde, William E., D.D.S., 911 Wood Ave., N. ....	HU 6-4265
Wexler, Bernard, D.D.S., 1801 Wood Ave., N. ....	HU 6-4055
Zitomer, Merwin, D.D.S., 909 Wood Ave., N. ....	HU 6-5252

### **Lawyers and Law Firms**

Dwyer, I. A., 15 Wood Ave., N. ....	HU 6-0617
Dvorin, Robert M., 110 Wood Ave., N. ....	HU 6-0727
Fedor, John, Jr., 530 Wood Ave., S. ....	HU 6-3545
Foxman, Louis, 101 Wood Ave., N. ....	WA 5-0500
Leonard, Charles E., 126 Wood Ave., N. ....	WA 5-3737
Leonard, Veronica Mrs., 126 Wood Ave., N. ....	WA 5-3737
Levenson, Milford E., 228 Wood Ave., N. ....	HU 6-2468
Magner and Abraham, 840 Wood Ave., N. ....	HU 6-9400
Margulies, and Kaplowitz, 129 Wood Ave., N. ....	WA 5-2468
Monico, Jos. C., 15 Wood Ave., N. ....	HU 6-4232
Mopsick, Harry, 721 Wood Ave., N. ....	WA 5-1345
Nohemie, Benj., 416 Wood Ave., N. ....	HU 6-5045
Orlando, Stephen, 431 Wood Ave., N. ....	HU 6-2423
Rakin, Louis, 345 St. George Ave., W. ....	HU 6-2677
Sevack and Posnock, 453 Wood Ave., N. ....	HU 6-1713
Schwartz, I. V., 100 Wood Ave., N. ....	WA 5-1717
Tomaszewski, Raymond G., 311 Wood Ave., S. ....	HU 6-4289
Weitzman, Morton P., 420 Wood Ave., N. ....	WA 5-4150
Winetsky and Brody, 401 Wood Ave., N. ....	HU 6-2761

### **Nurses**

Bickel, Mary Mrs., R.N., 1551-2 Lenape Circle ....	WA 5-0962
Budres, E. Miss, R.N., 18 12th St., E. ....	HU 6-0030
Carter, Augusta Mrs., R.N., 1723 Crescent Parkway ....	WA 5-2117
Forster, Stephanie, R.N., 698 Worth Ave. ....	HU 6-9034
Higgins, Irene T., R.N., 817 McCandless Pl. ....	HU 6-1173
Hrynick, Claire, R.N., 1721 De Witt Terr. ....	HU 6-1978
Makuch, Pauline Mrs., R.N., 511 Fernwood Terr. ....	HU 6-1538
McMahn, B. Mrs., R.N., 14 University Circle ....	HU 6-3244
Moore, G., 1012 Lincoln St. ....	HU 6-2356
Murscoe, H. V. Mrs., 1510 Roselle St. ....	HU 6-5201
Parris, Josephine Mrs., 900 Knopf St. ....	WA 5-1678
Polachak, John Mrs., R.N., 208 Price St., E. ....	HU 6-4394
Rickert, M. Miss, R.N., 33 Yale Terr. ....	HU 6-3618
Vane, Helen, R.N., 221 Price St., W. ....	HU 6-3286
Yorke, Margaret T., R.N., 2300 Summit Terr. ....	HU 6-2406

### **Optometrists**

Borsky, Martin, 607 St. George Ave., W. ....	WA 5-4838
Grossman, Irving, 615 Kent Place ....	HU 6-2940
Lonsk, Samuel M., 210 Wood Ave., N. ....	HU 6-2785
Schuler and Ortner, 445 Wood Ave., N. ....	HU 6-4960

### **Osteopathic Physician**

Williams, Crill M., 2001 Wood Ave., N. ....	HU 6-4009
---	-----------



## **Physicians and Surgeons**

Axinn, Charles, 146 Gibbons St., W. ....	HU 6-4321
Black, M. S., 1300 Orchard Terr. ....	HU 6-7051
Boffman, H. R., 1200 Roselle St. ....	HU 6-6865
Calderone, Joseph P., 10 Gibbons St., W. ....	HU 6-3572
Caro, Eugene P., 1711 Wood Ave., N. ....	HU 6-8832
Doherty, William E., 42 Gesner St. ....	HU 6-4838
Dolsky, Irving, 901 Wood Ave., N. ....	HU 6-3640
Dwoyer, L. C., 918 Wood Ave., N. ....	HU 6-7417
Gadomski, J. P., 245 Wood Ave., S. ....	HU 6-8923
Garfield, Louis, 925 Wood Ave., N. ....	HU 6-4606
Halabis, Stephen, 512 Ainsworth St., ....	HU 6-3012
Holland, R. J., 1026 Chandler Ave. ....	HU 6-3166
Karshmer, Ernest, 917 Wood Ave., N. ....	HU 6-3110
Katz, Theo., 540 Wood Ave., S. ....	HU 6-2893
Keil, Sigmund S., 628 Wood Ave., N. ....	HU 6-4846
Kleederman, A. N., 1100 DeWitt Terr. ....	HU 6-8991
Neumann, Alfred, 714 Washington Ave. ....	HU 6-6875
Palin, Joseph G., 2215 Wood Ave., N. ....	HU 6-4069
Pierozak, Robert F., 2812 Orchard Terr. ....	WA 5-2141
Puller, Leon S., 2015 Wood Ave., N. ....	HU 6-8546
Rosenberg, Bernard L., 1817 Wood Ave., N. ....	HU 6-5330
Salzmann, Bertold, 46 Gesner St. ....	HU 6-3264
Schlein, David, 812 Wood Ave., N. ....	HU 6-4078
Steinberg, Werner, 35 Gesner St. ....	HU 6-4426
Young, R. A., 813 Wood Ave., N. ....	HU 6-4813
Zeitlin, Herman, 25 Henry St., W. ....	HU 6-2739

## **Veterinarians**

Dowdye, Edw. H., 936 Elizabeth Ave., E. ....	HU 6-3092
Feinberg, S., 138 Robbinswood Terr. ....	HU 6-4162

# **BUSINESS DIRECTORY**

## **Advertising**

Petro Advertising, Inc., 510 Elizabeth Ave., W. ....	WA 5-3443
--	-----------

## **Air Conditioning**

Chew, R. G. Co., 1 Roselle St. ....	WA 5-0016
Clarke Engineering Co., 27 Wood Ave., N. ....	HU 6-1203
Reliable Heating & Air Conditioning Co., 500 Elizabeth Ave., E. ....	WA 5-3113

## **Apartment Houses**

Elm Towers, Inc., 30 Elm St., E. ....	HU 6-2288
Hollywood Terrace Apartments, 2 MacArthur Court ....	HU 6-4816
Linderest Apartments, 1116 Stiles St., N. ....	HU 6-3775
Sunnyfield Gardens Apartments, Inc., 343 Academy Terrace ....	HU 6-4800

## **Army and Navy Goods**

Jay's Army & Navy Store, 217 Wood Ave., N. ....	HU 6-8012
Linden War Surplus, U. S. Highway No. 1 ....	HU 6-4559



## **Art Gallery**

Evalyn Dunn, 209 St. George Ave., W. .... WA 5-3726

## **Automobile Dealers—New Cars**

Carnegie Service (Willys Jeep) 1005 Elizabeth Ave., E. .... HU 6-3891  
Chandler Motors, Inc. (Dodge) 100 St. George Ave., E. .... HU 6-2374  
Jenewein Motor Cars (Volkswagon) 900 Elizabeth Ave., E. .... HU 6-6200  
Key Oldsmobile, Inc., 400 St. George Ave., E. .... HU 6-5555  
Linden Auto Agency, Inc. (Chrysler) 240 St. George Ave., E. .... HU 6-6893  
Lippy's Mercury-Comet, 314 St. George Ave., E. .... HU 6-8200  
Lloyd Buick Co., 300 St. George Ave., E. .... WA 5-0610  
Mayfair Motor Sales, Inc. (Ford) 300 Elizabeth Ave., E. .... HU 6-4500  
Mrozek Auto Sales (Pontiac) 520 St. George Ave., E. .... HU 6-1616  
Towne Motors, Inc. (Valiant) 15 St. George Ave., W. .... HU 6-1400  
Wallace Chevrolet Sales & Service, U. S. Hwy. No. 1 .... HU 6-1900

## **Automobile Dealers—Used Cars**

Bransfield Motors, 615 St. George Ave., W. .... HU 6-9871  
Bruce Motors Inc., 900 St. George Ave., E. .... HU 6-9449  
Family Motors, 101 St. George Ave., W. .... WA 5-4333  
Grove Auto Sales Inc., 220 St. George Ave., E. .... HU 6-6100  
Henry Motors, 1700 St. George Ave., E. .... HU 6-9544  
Karl Motors, 811 St. George Ave., E. .... WA 5-4848  
Lucky Motors Inc., 801 St. George Ave., W. .... WA 5-4999  
Norwood Motors Inc., 646 St. George Ave., E. .... WA 5-4880  
Park Auto Sales, 521 St. George Ave., W. .... HU 6-9800  
Picture Frame, The, 905 St. George Ave., W. .... HU 6-7650  
Roselle Motors, 1846 St. George Ave., E. .... HU 6-9655  
St. George Motors, 1330 St. George Ave., E. .... HU 6-8818  
Shamrock Motors, 600 St. George Ave., E. .... HU 6-2866  
Space Motors, 1922 St. George Ave., E. .... HU 6-2236  
Style Motors, 216 Elizabeth Ave., W. .... WA 5-3938  
Swan Motors Inc., 520 St. George Ave., W. .... HU 6-7532

## **Automobile Driving Instruction**

Linden Driving Academy, 415 Roselle St. .... WA 5-0188

## **Automobile Parts and Accessories**

A & S Auto Stores, 108 Wood Ave., N. .... HU 6-2504  
Anchak Tire Co., 428 Wood Ave., N. .... HU 6-0200  
Associated Auto Parts, 211 Elizabeth Ave., W. .... HU 6-0600  
Bell's Auto Parts (Wreckers) Adams St. .... HU 6-7044  
Easco Auto Seat Covers, U. S. Highway No. 1 .... HU 6-6460  
Everlast Auto Seat Covers & Glass Co., 724 St. George Ave., E. .... HU 6-7314  
Fried, George, 1231 Elizabeth Ave., E. .... WA 5-4040  
Gittle Tire Co., Inc., 806 St. George Ave., E. .... WA 5-1102  
Star Auto Stores, 20 Elizabeth Ave., E. .... WA 5-2130  
Welflash, Inc., 1721 Pennsylvania Ave. .... HU 6-0424

## **Automobile Rental**

Kale Auto Leasing Co., Inc., 300 Elizabeth Ave., E. .... HU 6-7516



### **Automobile Service and Repairs (See also Service Stations)**

American Auto Radiator Works, 1422 St. George Ave., E. ....	HU 6-3076
B & B Automotive Repairs, 1528 Blanke St., W. ....	HU 6-7896
Bean's Service Center, 2030 Wood Ave., S. ....	HU 6-6566
Bergan's Garage, 1030 Wood Ave., N. ....	HU 6-8174
Bernie's Auto Service, 740 St. George Ave., E. ....	HU 6-8885
Bob's Auto Body Shop, 1444 St. George Ave., E. ....	WA 5-1331
Casting Repair Service of Linden, 11 Elizabeth Ave., W. ....	WA 5-2771
Charlie's Economy Garage, 1110 Elizabeth Ave., E. ....	HU 6-4975
Colletti's Auto Service, 15 Elizabeth Ave., W. ....	HU 6-3789
Dart Automotive Service, 1111 John St. ....	WA 5-1838
Dooley's Garage, 622 St. George Ave., E. ....	HU 6-2486
Fadde, Harry C., Inc., 2 Sherman St. ....	WA 5-2020
Frank's Auto Body, 233 Elizabeth Ave., E. ....	HU 6-3414
Haviland, H., 1151 Lower Road ....	HU 6-8276
Huff's Body Shop, 804 St. George Ave., E. ....	HU 6-9674
Jenkins Auto Repair, 1111 John St. ....	WA 5-4171
Kologi Brake & Ignition Sales & Service, 2000 Grier Ave. ....	HU 6-3027
Labs Truck Repair Co., 50 - 21st St., W. ....	HU 6-4856
Linden Auto Body & Paint Shop, 740 St. George Ave., E. ....	HU 6-9100
Lopez Body Works, 1529 Pennsylvania Ave. ....	HU 6-2820
Mac's Auto Service, 1201 Baltimore Ave. ....	WA 5-4993
Mike's Body Shop, 716 St. George Ave., E. ....	HU 6-9520
Publix Auto Park (Parking) 29 Blanke St., E. ....	HU 6-9869
Red Circle Auto Service, 333 Elizabeth Ave., W. ....	WA 5-4135
Shyke's Garage, 2 McKinley St. ....	HU 6-7065
Sid's Garage, 102 Elizabeth Ave., W. ....	HU 6-3332
Sober Howard, Inc. (Transporting) 530 Linden Ave., W. ....	WA 5-1500
Standard Auto Body Shop, 512 Elizabeth Ave., E. ....	HU 6-8770
T & M Garage, 1921 Elizabeth Ave., E. ....	WA 5-0020
Westlake Auto Radiator Repair Co., 355 Elizabeth Ave., W. ....	HU 6-4060
Woodlawn Auto Body & Fender Works, 710 Woodlawn Ave. ....	HU 6-3695

### **Automobile Washing and Polishing**

Belluscio Car Wash, 1616 Elizabeth Ave. ....	HU 6-4674
Car Clean-Up Co., 806 St. George Ave., E. ....	WA 5-1102

### **Bakeries**

Bertwell Bakers, 2101 Grier Ave. ....	HU 6-8096
Butter Cake Bakery, 216 Wood Ave., N. ....	HU 6-9697
Rosenthal's Bakery, 115 Wood Ave., N. ....	WA 5-0458
Tacson's Bakery, 636 St. George Ave., W. ....	HU 6-9716
Tempting Home Made Pies Inc., 54 St. George Ave., E. ....	HU 6-7760
Village Bakery, 1742 St. George Ave., E. ....	HU 6-9600

### **Banks**

Community Bank of Linden, 601 Wood Ave., N. ....	WA 5-3500
St. George Ave. and Stiles St. ....	WA 5-3500
Linden Trust Co., 201 Wood Ave., N. ....	HU 6-9000
1158 St. George Ave., E. ....	HU 6-3100
236 St. George Ave., W. ....	HU 6-2979



## Barbers

Broadway Barber Shop, 1410 Wood Ave., S. ....	
Carl's Barber Shop, 240 Wood Ave., S. ....	
Carter's Barber Shop, 1114 St. George Ave., E. ....	
Emil-Erwin's Barber Shop, 716 St. George Ave., W. ....	
Father and Son Barber Shop, 14 Knopf St. ....	
Jim's Barber Shop, 1015 Roselle St. ....	
Joe's Barber Shop, 313 Roselle St. ....	
Linden Sanitary Barber Shop, 13 Wood Ave., S. ....	
Lombardo, Fred, Barber Shop, 9 Wood Ave., N. ....	
Manning's Barber Shop, 1172 St. George Ave., E. ....	
Plaza Barber Shop, 9 E. Price St. ....	
Star Barber Shop, 216 Elizabeth Ave., W. ....	
Stephen's Barber Shop, 107 Wood Ave., S. ....	
Tom's Barber Shop, 215 St. George Ave., W. ....	

## Beauty Shops

Connie's Beauty Box, 1170 St. George Ave., E. ....	HU 6-9664
Continental Coiffures, 704 St. George Ave., W. ....	HU 6-9773
Deux Freres, 906 St. George Ave., W. ....	WA 5-1200
Emil's Beauty Salon, 202 Wood Ave., N. ....	HU 6-8167
Flo's Beauty Salon, 1900 St. George Ave., E. ....	HU 6-8286
Hammer, Edelle Beauty Salon, 211 St. George Ave., W. ....	WA 5-1681
Jewell's Beauty Salon, 13 Wood Ave., S. ....	HU 6-3697
Kay's Beauty Salon, 10 Elizabeth Ave., W. ....	HU 6-4229
Marie's Beauty Salon, 13 Knopf St. ....	WA 5-2555
Matilda's Beauty Salon, 241 St. George Ave., W. ....	WA 5-0024
Maude's Beauty Salon, 1226 St. George Ave., E. ....	HU 6-4788
Myrtle's Beauty Salon, 12 Blancke St., E. ....	HU 6-4359
Nino's Beauty Salon, 423 Wood Ave., N. ....	HU 6-9477
Powder Box Beauty Shop, 409 Roselle St. ....	HU 6-7790
Rita's Beaute Salon, 1304 St. George Ave., E. ....	WA 5-3778
Sadie's Beauty Nook, 1166 St. George Ave., E. ....	HU 6-9512
South Wood Beauty Bar, 423 Wood Ave., S. ....	WA 5-1144
Vincent's Beauty Salon, 716 St. George Ave., W. ....	HU 6-1665
Vogue Beaute Salon, 110 Wood Ave., N. ....	HU 6-2503

## Beverages

Home Beverage Co., 732 St. George Ave., E. ....	HU 6-8968
Union Beverages, Inc., Union and John Sts. ....	HU 6-3468

## Bicycles and Motorcycles

Circle Motorcycle Sales, 2512 U. S. Highway No. 1 ....	WA 5-4286
Linden Cycle Shop, 25 Price St., E. ....	HU 6-2872

## Blue Printer

Linden Blue Print Co., 27 Elizabeth Ave., E. ....	WA 5-2266
---	-----------

## Bowling Alleys

Bilinska's Bowling Balls, 1001 Roselle St. ....	
---	--



### **Bowling Alleys (Continued)**

Jersey Lanes, Park and Elizabeth Ave. ....	HU 6-6300
Linden Bowling Academy, 103 Wood Ave., S. ....	WA 5-1475
Linden Community Bowling Center, Inc., 23 Price St., E. ....	HU 6-9637
Linden Lanes, 741 Stiles St., N. ....	WA 5-3550
Tremley Point Center, 3005 Tremley Point Road ....	HU 6-9709
Varsity Bowling Center, 1218 Edgar Road ....	HU 6-9710

### **Bus Lines**

Beviano Chartered Service, 1103 Wood Ave., N. ....	HU 6-3564
Villani Bus Co., 107 Wood Ave., S. ....	HU 6-3337

### **Catering**

Falda Catering Service, 309 Stiles St., N. ....	WA 5-3919
Reuter, Marie, 21 15th St., W. ....	HU 6-4139
Slater Food Service Management Co., Brunswick Ave. ....	WA 5-2855

### **Cemeteries and Monuments**

Linden Monumental Works, Inc., 1510 Edgar Rd., E. ....	HU 6-4450
Rosedale & Linden Cemeteries, U. S. Highway No. 1 ....	HU 6-4990
Rosedale Memorial Park, U. S. Highway No. 1 ....	HU 6-2873
Rosehill Cemetery & Crematory, U. S. Highway No. 1 ....	HU 6-3900

### **Ceramics**

Marlene Ceramic Supply Co., 1214 St. George Ave., E. ....	HU 6-3143
---	-----------

### **Cleaning—Home and Office**

A.A.A. Window Cleaning & Floor Waxing Co., 652 Exeter Rd. ....	HU 6-4893
Duraclean Home Service (Flameproofing) 200 Springfield Rd. ....	HU 6-0297
Elizabeth City Window Cleaning Co., Inc., 417 Birchwood Rd. ....	HU 6-6930
Ford Distributors (Janitor's Supplies) 60 Robbinwood Terr. ....	HU 6-5666
Linden Window Cleaning Co., 69 Raritan Road ....	HU 6-5060
Myers Home Cleaners Service, 522 Middlesex St. ....	HU 6-6377
National Window Cleaning Co., 1225 Henry St., E. ....	HU 6-2563
Paul's Maintenance, 215 St. George Ave., W. ....	HU 6-7052
Reliable Window Cleaning Co., 1111 Passaic Ave. ....	HU 6-5970

### **Clothing**

#### **Bridal Shops**

Fortuna Bridal Shop, 415 Ziegler Ave. ....	WA 5-4550
--	-----------

#### **Children's**

Lee's Children's Wear, 204 Wood Ave., N. ....	HU 6-0225
Minerva's Fashions for Children, 310 Wood Ave., N. ....	HU 6-5070
Raiffe's Children Shop, 200 Wood Ave., N. ....	WA 5-0944

#### **Department Store**

Kaplan's Department Store, 218 Wood Ave., N. ....	HU 6-3210
---	-----------



### **Detective Agency**

Grondin Detective Agency, 13 Jones Place ..... HU 6-3214

### **Doll Hospital**

Emma's Doll Haven, 316 Stiles St., S. .... HU 6-6840

### **Drug Stores**

Allen's Pharmacy, 523 Wood Ave., N. .... HU 6-4664  
Ar-Kay Drug Store, 700 St. George Ave., W. .... HU 6-5200  
Aron's Drug Store, 1180 St. George Ave., E. .... HU 6-8188  
City Hall Pharmacy, 235 Wood Ave., N. .... HU 6-3553  
Crest Drug Store, 628 St. George Ave., W. .... HU 6-4445  
Hughes Pharmacy Inc., 100 Wood Ave., N. .... HU 6-7361  
McCarthy's Pharmacy, 523 Wood Ave., N. .... HU 6-9656  
Park Drugs, 1732 St. George Ave., E. .... HU 6-1875  
Plaza Drugs, 314 Wood Ave., N. .... HU 6-2676  
Rex Drugs, 332 St. George Ave., W. .... HU 6-2716  
Shor's Drugs, 401 Wood Ave., N. .... HU 6-4155

### **Cleaners and Tailors**

Bel-Air Cleaners, 1914 St. George Ave., E. .... HU 6-7698  
Birch Cleaning, Dyeing & Tailoring, 24 Price St., E. .... HU 6-7478  
Diskin, S. (Tailor) 1204 St. George Ave., E. ....  
Enterprise Cleaners & Tailors, 112 Wood Ave., S. .... WA 5-2770  
Fisher Bros. Cleaners, 938 Wood Ave., S. .... HU 6-9794  
French Cleaners & Dyers, 1609 Wood Ave., S. .... HU 6-3662  
Highway Plaza Cleaners & Dyers, 1160 St. George Ave., E. .... HU 6-7490  
Host Drive-In Cleaners Inc., 416 Elizabeth Ave., E. .... WA 5-2166  
Nick's Tailors & Cleaners, 13 Knopf St. .... HU 6-7788  
One Hour Martinizing, 129 Wood Ave., N. .... HU 6-5441  
Professional Cleaners (Tailors) 336 St. George Ave., W. .... HU 6-0010  
Prossick, J. C. (Rug Cleaners) 404 Curtis St., W. .... HU 6-2729  
Roxy Cleaners, 599 Price St., W. .... HU 6-3793  
Star Cleaners Inc., 1 Wood Ave., S. .... HU 6-9528  
Suburban Cleaners (Tailors) 1006 St. George Ave., W. .... HU 6-7776  
Sunshine Cleaners (Tailors) 17 Wood Ave., N. .... HU 6-1211  
Taft Cleaners, 622 St. George Ave., W. ....

### **Duplicating and Addressing Service**

Anderson Mail Promotion Service, 109 Bradford Ave. .... WA 5-4242  
Lloyd, Edith B. (Stenographer) 1133 Hollywood Road ..... HU 6-5328

### **Electrical Appliances and Repairs (See also Television)**

Bob's Appliance Repair Service ..... WA 5-4472  
Lenny Outfitters, 1228 St. George Ave., E. .... WA 5-0060  
Linden Refrigeration Service, 52 Linden Ave., E. .... WA 5-2256  
Linden Sales, 550 Edgar Road, W. .... WA 5-0717  
Linden Kirby Co., 922 Wood Ave., S. .... WA 5-3333  
Linden Radio and Appliance Co., 422 Wood Ave., N. .... HU 6-2591  
Reliable Refrigeration Service, 110 Wood Ave., S. .... HU 6-7091  
Turchin's Dept. Store, 116 Wood Ave., N. .... HU 6-7800



## **Employment Agency**

Business & Professional Women's  
Employment Bureau, 15 Wood Ave., N. .... HU 6-6923

## **Financing**

Budget Associates of New Jersey, 431 Wood Ave., N. .... HU 6-7060  
Civil Loan Co., 431 Wood Ave., N. .... HU 6-0400  
Seaboard Financing, 218 Wood Ave., N. .... HU 6-5050

## **Floor Coverings**

Ajax Shop, 125 Wood Ave., N. .... HU 6-7646  
Good Bros., 910 St. George Ave., W. .... WA 5-2121  
Linden Linoleum Co., 25 Wood Ave., N. .... HU 6-1900  
Mortkowitz, A. (Carpet Layer) 418 Price St., E. .... WA 5-2624  
Ryerson, R. & Son, Inc., 616 Princeton Rd. .... HU 6-5836  
S & J Rug Corner, 901 Wood Ave., S. .... WA 5-1268

## **Florists and Landscapers**

Addalia's Garden Shop, 150 St. George Ave., E. .... HU 6-5069  
Ahl, P. M., 1029 Elizabeth Ave., E. .... HU 6-7283  
Antonucci, C., 323 Ashton Ave. .... WA 5-1547  
Clinton Florists, 102 Edgar Rd., E. .... HU 6-4109  
Esperito's Garden Center, 620 Stiles St., N. .... HU 6-3126  
House of Flowers, 620 Stiles St., N. .... HU 6-3344  
Linden Florist, 138 Edgar Rd., E. .... HU 6-3686  
Milus Flower & Garden Shop, 140 St. Georges Ave., W. .... HU 6-1615  
Patio Garden, 305 St. George Ave., W. .... HU 6-1347  
Plaza Florist, 119 Wood Ave., N. .... HU 6-7677  
Solomon, Thos. E., 1104 Bower St. .... HU 6-7353

## **Food Markets**

A & P Super Markets, 316 Wood Ave., N. ....  
350 St. George Ave., W. ....  
Acme Super Markets, 26 Wood Ave., N. ....  
330 St. George Ave., W. ....  
Al's Dairy, 1510 Bergen Ave. .... HU 6-5470  
Andy's Market, 1026 Wood Ave., S. .... HU 6-7426  
Arontichuk's Live Poultry Market, 1209 Union St. .... HU 6-8852  
Berman, E., 700 Washington Ave. .... HU 6-3968  
Brenner, Nathan (Kosher Meat) 9 Price St., E. .... HU 6-3464  
Cartinella's Quality Market, 225 Wood Ave., N. .... HU 6-3423  
Cheruka, M. (Milk) 134 11th St., E. .... HU 6-2546  
Chicken Products Co., 1212 St. George Ave., E. .... WA 5-0515  
DiLeo's Meat Market, 5 Wood Ave., S. .... WA 5-3747  
Easse Sea Food Market, 1182 St. George Ave., E. .... WA 5-3898  
Farkas, J & M Kosher Meat Market, 626 St. George Ave., W. .... HU 6-3069  
Foodtown of Linden, 630 St. George Ave., W. .... WA 5-1116  
Foodtown Super Market, 1218 Roselle St. .... HU 6-6715  
Frank's Pork Store, 726 St. George Ave., W. .... WA 5-0535  
Fulton Fish Market, 30 Price St., E. .... HU 6-4067



## Food Markets (Continued)

G & G Fruit Market, 205 Wood Ave., N. ....	HU 6-3943
Gelfond, M. (Kosher Meat) 712 St. George Ave., W. ....	WA 5-0088
Greenberg, S., 1007 Chandler Ave. ....	HU 6-3913
Grier's Foodtown, 2117 Grier Ave. ....	HU 6-2911
Haba, Edward W., 601 Price St., W. ....	HU 6-4348
Hy-way Poultry Market, 204 Edgar Rd., W. ....	HU 6-7510
Joe's Poultry Market, 924 Wood Ave., S. ....	HU 6-6823
Johnnie's Market, 1131 Wood Ave., S. ....	
Kimmelman, Alex & Son (Kosher Meat) 15 Price St., E. ....	HU 6-2958
Kimmelman, Louis (Kosher Meat) 1144 St. George Ave., E. ....	HU 6-3632
Kiseli, John, 1517 Wood Ave., S. ....	HU 6-4829
Kurek Groceries, 319 Roselle St. ....	
Lampert Dairy Farms, 1600 St. George Ave., E. ....	HU 6-3269
Linden Dairy Farms, 1415 Edgar Rd. ....	HU 6-9056
Linden Pork Store, 123 Wood Ave., N. ....	HU 6-5086
Linden Price Rite, 23 Price St., E. ....	HU 6-9617
Linden Sanitary Fish Market, 29 Wood Ave., N. ....	HU 6-3837
Louie's Market, 701 Knopf St. ....	HU 6-4477
Lou's Food Market, 314 Hagel Ave. ....	HU 6-3034
Minkin, H., 1304 Lincoln St. ....	HU 6-2784
Pied Piper Super Market, 1726 St. George Ave., E. ....	HU 6-2330
Pungerchar, Charles, 200 Jefferson Ave. ....	HU 6-9547
Roman's Market, 100 15th St., W. ....	HU 6-2656
S & S Kosher Meat Market, 1037 Paul St. ....	HU 6-8288
Senyshyn's Food Market, 1004 Roselle St. ....	
Shop-Rite of Linden, 22 St. George Ave., E. ....	WA 5-3880
Silverman's Dairy, 1150 St. George Ave., E. ....	HU 6-3975
Szalay's Pork Store, 1176 St. George Ave., E. ....	HU 6-4782
Teddy's Meat Market, 901 Wood Ave., S. ....	HU 6-4612
Variety Food Market, 1301 Roselle St. ....	
Whitey's Market, 316 McCandless St. ....	HU 6-7787
Winfield Dairy, 1500 Elizabeth Ave., E. ....	HU 6-1655

## Fuel—Sales and Service

Albert Fuel Co., Inc., 27 Elizabeth Ave., E. ....	HU 6-4613
Androvich, I. A., 524 Monmouth Ave. ....	HU 6-5191
Cities Service Oil Co., Tremley Point Rd. ....	HU 6-0500
Esso Standard Oil Co., 1100 U. S. Highway No. 1 ....	HU 6-7000
Gulf Wood Coal & Fuel Co., 11 Elizabeth Ave., W. ....	HU 6-5300
J. H. Fuel Oil Service, 384 Stiles Street ....	HU 6-4027
Linden Oil Supply Inc., 515 Hussa St. ....	HU 6-4533
R. H. Esso Service, 316 Stiles St. ....	HU 6-6840
Rathjen Brothers, Inc., 901 Linden Ave., E. ....	HU 6-4030
Sinclair Refining Co., Tremley Point Road ....	HU 6-3831
Socony Mobil Oil Co., Inc., Wood Ave., S. ....	WA 5-0700
Wood Coal and Fuel Co., 11 Elizabeth Ave., W. ....	HU 6-5300

## Furniture

Ace Furniture, 900 St. George Ave., W. ....	
American Furniture Co. Stores, 213 Wood Ave., N. ....	HU 6-4021
15 Wood Ave., N. ....	HU 6-4784



### **Furniture (Continued)**

Factory Furniture Outlet, 106 Wood Ave., N. ....	HU 6-3875
Koos Outlet Store, Barnett St. off Route 1 .....	
Royal Dinette Co., Inc., 1024 St. George Ave., W. ....	WA 5-0300
Towne Furniture Co., 355 St. George Ave., W. ....	
Unity House Furnishings, 616 St. George Ave., E. ....	HU 6-8845
Wirsan Furniture Co., 210 St. George Ave., W. ....	WA 5-2323

### **General Merchandise**

Gutkin General Store, 1701 Wood Ave., S. ....	
Miller, Charles, 1400 Roselle St. ....	HU 6-3248
Neighborhood Store, 918 Wood Ave., S. ....	
Sam's Dry Goods Store, 1150 St. George Ave., E. ....	HU 6-4428
Woolworth, F. W. & Co., 300 Wood Ave., N. ....	HU 6-4636

### **Gift Shops**

Blake Rosaries, 6 Elizabeth Ave., W. ....	HU 6-7090
Gift Bazaar, 433 Wood Ave., N. ....	HU 6-2467
Kiddy Mart (Toys) U. S. Highway No. 1 .....	WA 5-4426
Linden Tree, The (Books) 228 Wood Ave., N. ....	WA 5-0995
Lipton Sales Co. (Fund Raising) 223 St. George Ave., W. ....	HU 6-0997
Norwood Gift & Card Shop, 210 Wood Ave., N. ....	WA 5-1682
Rosewood Hobby Center, 105 Wood Ave., N. ....	HU 6-4413
Royal Knight Shops (Lamps) 420 Wood Ave., N. ....	HU 6-2995
Shedlock Stamps & Coins, 421 Roselle St. ....	

### **Glass—Auto, Plate, Window, etc.**

Alberto's Glass Frame & Lock Shop, 105 Wood Ave., S. ....	HU 6-3455
Union County Plate Glass Co., 619 Ziegler Ave. ....	HU 6-6764
Yellen Bros. Glass Co., 710 St. George Ave., E. ....	HU 6-8100

### **Golf Driving Range**

O'Keefe, Maurice A., 1137 St. George Ave., W. ....	HU 6-9509
--	-----------

### **Hardware**

Anderson Bros. Hardware Store, 620 St. George Ave., W. ....	HU 6-7054
Koenig Hardware Co., 126 Wood Ave., N. ....	HU 6-7600
Perzeley Hardware, 1115 Wood Ave., S. ....	
Sol's Variety Store, 1238 St. George Ave., E. ....	HU 6-3559
Steve's Hardware & Repairs, 1124 St. George Ave., E. ....	HU 6-8376
Sweet Sells Paints, 416 Wood Ave., N. ....	HU 6-1776
Wood Ave. Hardware Co., 515 Wood Ave., N. ....	HU 6-8242

### **Hotels**

Hy-Way Hotel, 207 Edgar Rd., W. ....	HU 6-9536
Linden Hotel, 15 Wood Ave., S. ....	HU 6-9530
Swan Motel, U. S. Highway No. 1 .....	HU 6-9847



## Home Construction and Repairs

### Building Contractors

Balaz, J., 605 Union St. ....	HU 6-1243
Beaver Remodeling Co., 1025 St. George Ave., W. ....	WA 5-3805
Belluscio, A. W., Inc., 1616 Elizabeth Ave., E. ....	HU 6-4674
Bundonis, Stephen K., 1405 Mopsick Ave. ....	HU 6-4740
Dwoyer, Chas. F., 701 Summit St. ....	HU 6-5115
Gati, S., 361 Stiles St., N. ....	HU 6-5883
Gordon Construction Co., 1436 Elizabeth Ave., E. ....	WA 5-1123
Graham Bros., 617 Elm Place ....	HU 6-1259
Kiseli, John Jr., 49 Rosewood Terr. ....	HU 6-7766
Leiderman, J. & Son, Inc., 111 Elizabeth Ave., E. ....	WA 5-4404
Mannuzza, Frank & Sons, Inc., 211 Linden Ave., E. ....	HU 6-5055
Martone, Angelo, 904 DeWitt Terr. ....	HU 6-2898
Powanda, J., 547 Middlesex St. ....	HU 6-8549
Puzyr Construction Co., 35 Hillcrest Terr. ....	HU 6-8815
Sealand, Val (roofing) 2100 Wood Ave., S. ....	HU 6-4427
Steve's Excavating, 1615 Stiles St., S. ....	WA 5-1558
Suburban Pool Co., 1134 St. George Ave., E. ....	HU 6-4018
Waverly Builders, Inc., Fuller Road ....	HU 6-9478

### Carpenters and Cabinet Makers

Bozenski, W. F., 1111 Elizabeth Ave., E. ....	HU 6-0777
Chandler Woodcraft, 1017 Chandler Ave. ....	HU 6-8997
Chester Craft Co., 105 Price St., E. ....	HU 6-8267
Foss, Tom (Floors) 112 Birchwood Rd. ....	HU 6-1294
Idec, Wm., 318 Curtis St., E. ....	HU 6-8822
Sonderland's Wood Shop, 323 Linden Ave., E. ....	HU 6-4463
Wal-Bet's Kitchens, 1111 Elizabeth Ave., E. ....	HU 6-0777

### Driveway Construction

Betts, Michael P., 817 Maple Ave. ....	HU 6-6880
Safeway Asphalt Co., 848 Lindegar St. ....	HU 6-5997
Silver, T. A., 814 Baldwin Ave. ....	HU 6-3607

### Electrical Contractors

Baron & Billick, Inc., 1542 Mildred Ave. ....	WA 5-2220
Beckman, Harry L., 344 Miltonia St. ....	HU 6-2414
Blancke Electric Co., 1809 Summit Terr. ....	HU 6-2804
Curtis Electric, Inc., 918 Roselle St. ....	
Melrose Electric Co., Inc., 838 Stiles St., N. ....	WA 5-1220
Taylor, C. N. & Son, 106 Wood Ave., S. ....	HU 6-2808
Waler's Electric Service, 525 Maple Ave. ....	HU 6-7081
Weinberg Electrical Contractors, Inc., 1717 Elizabeth Ave., E. ....	HU 6-7745
White Electric Co., Inc., 1024 St. George Ave., W. ....	HU 6-7520
Young Electric, 1411 Winans Ave. ....	HU 6-6940

### Painters and Paperhangers

Atlas Painting Co., 45 Swarthmore Rd. ....	HU 6-4141
Billy, John, 1102 Orchard Terr. ....	HU 6-6774
Flotation Co., Inc., 12 Sherman St. ....	HU 6-9193
Kaplan, Dave, 18 Price St., E. ....	HU 6-1695
Matulionis, J. P., 854 Lindegar St. ....	HU 6-7518
Miller, Morris W., 1420 Wood Ave., S. ....	HU 6-4034



## **Home Construction and Repairs (Continued)**

Zbranak Painters, 114 Stiles St., S. ....	HU 6-2520
Zelenz, R. J., 57 Raritan Rd. ....	HU 6-6832

### **Plasterers and Masons**

Fishkin Construction Co., 418 Price St., E. ....	WA 5-1624
Jacob Plastering and Mason Contracting Co., 311 Maple Ave. ....	HU 6-4798
Laskody, George, 555 Price St., E. ....	HU 6-5277
Mikos, M. J., 900 Roselle St. ....	HU 6-4182
Noviello, J., 322 Blancke St., E. ....	HU 6-8208

### **Tile Contractors and Ceramic Supplies**

Garden State Tile Distributors, Inc., 824 St. George Ave., E. ....	HU 6-1300
Kerins, George F., 812 Smith St. ....	HU 6-4994
Linden Tile & Mosaic Inc., 849 Baldwin Ave. ....	HU 6-2067
Mellito, Jas. S., 811 Malcolm Pl. ....	HU 6-7964
OK Tile Co., 407 12th St., W. ....	HU 6-8995
Piccoli's Tile & Marble, 101 Wood Ave., N. ....	WA 5-3008
Zanetti, James & Co., 1114 Stiles St., N. ....	HU 6-2823

### **Ice**

Linden Ice Co., 18 Donaldson Pl. ....	HU 6-2822
---------------------------------------	-----------

### **Ice Cream**

Carvel Dari-Freeze Store, 2517 Edgar Rd., E. ....	HU 6-0610
Dairy Queen, 813 St. George Ave., W. ....	HU 6-4937
Dari-Delite Inc., 446 Wood Ave., N. ....	WA 5-0046

### **Insurance**

Brounell & Kramer, 1478 Morris Ave. ....	WA 5-3100
Doyle, Edw. R. Agency, 808 Erudo St. ....	WA 5-3133
McLaughlin, John, 115 Berwood Dr. ....	HU 6-4353
Metropolitan Life Ins. Co., 607 Wood Ave., N. ....	HU 6-9050
Prudential Ins. Co. of America, 210 St. George Ave., W. ....	HU 6-7811
Sep, Louis, 715 Elm St., W. ....	HU 6-5225
Serden Agency, 311 Wood Ave., S. ....	WA 5-1940
United States Fidelity & Guaranty Ins., 7 Wood Ave., N. ....	HU 6-3573
Warner, Jerome J. & Co., 730 Elizabeth Ave., E. ....	HU 6-7924

### **Jewelers**

Adler, Maurice Inc., 25 Knopf St. ....	HU 6-8984
Fields Jewelers, 319 Wood Ave., N. ....	WA 5-0840
Frystock Jewelers, 9 Elizabeth Ave., W. ....	
Greenberg's Jewelers, 206 Wood Ave., N. ....	HU 6-4300
Leonard Jewelers, 215 Wood Ave., N. ....	WA 5-2150
Malkin, Charles, 1176 St. George Ave., E. ....	HU 6-2595
Rosenthal, Cy, 239 St. George Ave., W. ....	HU 6-8834

### **Laundries**

Brother's Laundromat, 340 Wood Ave., S. ....	WA 5-3531
Charles Louie Laundry, 11 Wood Ave., N. ....	



Price Wood Plumbing & Heating Co., 23 Price St., W. ....	WA 5-3434
Sadowitz, David & Sons, Inc. (Used fixtures) 1401 Lincoln St. ....	HU 6-2946
Towne Plumbing & Heating, 510 Elizabeth Ave., W. ....	HU 6-4218
United Service Heating Co., 102 Elizabeth Ave., W. ....	WA 5-3923
Vena, A., 630 Worth Ave. ....	HU 6-7428

### Printers

Drapkin Printing Co., 108 Wood Ave., S. ....	HU 6-2978
Library Press, 1726 Elizabeth Ave., E. ....	HU 6-0275
Linden Printing Co., 117 Elizabeth Ave., E. ....	HU 6-4220
Ross Publishing Co. (greeting cards) 909 Chandler Ave. ....	HU 6-3055
Schiller, J., Inc., 2508 Linden Ave., E. ....	WA 5-2329
Williams Press, 1415 Elizabeth Ave., E. ....	HU 6-4952
Wolf Press, 308 Clinton St. ....	HU 6-4307

### Real Estate

Baranyay Realty Unlimited, 930 Wood Ave., N. ....	WA 5-4500
Fedor, Walter P., 530 Wood Ave., S. ....	HU 6-3545
Hebel and Hebel, 339 St. George Ave., W. ....	HU 6-1212
Jersek, Bertha S., 202 St. George Ave., W. ....	HU 6-3668
Johnston & Smith Inc., 11 Wood Ave., S. ....	WA 5-1213
Knohl, Jos. Agency, 419 Henry St., W. ....	HU 6-4351
Levine, Louis Inc., 223 Wood Ave., N. ....	HU 6-4050
Linden Agency, The, 11 Price St., W. ....	HU 6-4144
Palermo, N. M. Inc., 7 Wood Ave., N. ....	HU 6-3573
Palermo, Wm. G. Inc., 441 Wood Ave., N. ....	HU 6-2626
Rakin Agency, 343 St. George Ave., W. ....	HU 6-4777
Rapp, E. J., 11 Price St., W. ....	HU 6-4144
Rosen Agency, 609 Wood Ave., N. ....	HU 6-8170
Schachter Realty, 22 St. George Ave., W. ....	HU 6-8282
Serden Agency, 311 Wood Ave., S. ....	WA 5-1940
Shumsky, Louis W., 108 Wood Ave., N. ....	HU 6-3085
Storchheim Silverman Agency, 243 St. George Ave., W. ....	WA 5-3700
Valvano, Dennis J., 12 Elizabeth Ave., W. ....	HU 6-4047
Walger's Agency, 21 Blancke St., W. ....	HU 6-8921
Weingarten Realty, 101 Wood Ave., N. ....	WA 5-3190

### Restaurants

American Restaurant, 103 Wood Ave., S. ....	HU 6-9647
Andrew's Restaurant, 112 St. George Ave., E. ....	
Antoni's Restaurant, 35 Edgar Road, E. ....	HU 6-9798
Armstead's Restaurant, 1810 Wood Ave., S. ....	
Big Benny's Restaurant, 1303 Baltimore Ave. ....	HU 6-9457
Big Stash's Tavern, 1020 Wood Ave., S. ....	HU 6-6455
Bonny Sue, Inc., 418 Wood Ave., N. ....	WA 5-1090
Caggy's Bar & Restaurant, 100 Elizabeth Ave., E. ....	HU 6-7500
Carter's Restaurant, 1118 St. George Ave., E. ....	HU 6-9767
China Duke Restaurant, 714 St. George Ave., W. ....	WA 5-0294
Ciro's, 400 Wood Ave., N. ....	HU 6-9545
Connie's Pizzeria, 126 Edgar Rd., E. ....	WA 5-4488
Coronet Restaurant, 126 Wood Ave., N. ....	HU 6-9721



## **Restaurants (Continued)**

Corral Drive-In, 1601 Elizabeth Ave., E. ....	WA 5-0431
Edgar Diner, 709 Wood Ave., S. ....	HU 6-9591
Father & Son, 10 Blancke St., E. ....	HU 6-9596
Flo's Tomato Pies, 2114 Grier Ave. ....	WA 5-1194
G M Diner, Elizabeth Ave., W and Stiles St., N. ....	HU 6-9836
Golden Lantern, 1900 Edgar Rd., E. ....	WA 5-4030
Jack's Diner, 522 Edgar Rd., W. ....	HU 6-9599
Jefferson Diner, 1800 Edgar Rd., E. ....	HU 6-9777
Joe's Kosher Grill, 1154 St. George Ave., E. ....	HU 6-9542
La Bella's Restaurant, 35 Edgar Rd., E. ....	HU 6-9850
Linden Inn Restaurant, 205 Wood Ave., N. ....	HU 6-4012
Lithuanian Liberty Park of Linden, N. J., Inc., 340 Mitchell Ave. ....	HU 6-9507
Magfra Restaurant, 1103 St. George Ave., W. ....	HU 6-4685
Martis' Restaurant, 2000 Brunswick Ave. ....	HU 6-9799
Marty's Restaurant, 3008 Wood Ave., S. ....	
McDonald's Restaurant, 902 St. George Ave., W. ....	HU 6-9724
Meyer's Restaurant & Tavern, 1188 St. George Ave., E. ....	HU 6-9581
Ollie's Restaurant, 19 Wood Ave., N. ....	HU 6-9887
Plaza Restaurant, 104 Wood Ave., N. ....	HU 6-9561
Rose Room Restaurant, 111 Wood Ave., N. ....	HU 6-9662
Rose's Coffee Shop, 410 Elizabeth Ave., E. ....	HU 6-9196
Rose's Luncheonette, 1930 Wood Ave., S. ....	HU 6-9675
St. George Diner, 705 St. George Ave., W. ....	HU 6-9744
Sam & Harry's Restaurant, 29 - 21st St., W. ....	HU 6-9605
Seven Gables, 1005 Stiles St., S. ....	HU 6-9753
U. S. 1 Diner & Restaurant Inc., U. S. Highway 1 and Industrial Lane	WA 5-0245
Varsity Bar & Grill, 1218 Edgar Rd., W. ....	HU 6-9555
Village House, 414 St. George Ave., E. ....	HU 6-9633
White Crown Hamburger Stand, 2019 Wood Ave., S. ....	HU 6-9885

## **Savings and Loan Associations**

City Savings & Loan Assn., 449 Wood Ave., N. ....	HU 6-5500
Stonewall Savings & Loan Assn., 225 Wood Ave., N. ....	WA 5-1111

## **Schools**

General Technical Institute Inc., 1118 Baltimore Ave. ....	HU 6-0150
Gregory Nursery and Speech School, 18 University Circle ....	HU 6-3791

## **Service Stations**

Atlantic Motors, 1051 Elizabeth Ave., E. ....	HU 6-9819
Automotive Products Credit Assn., 741 Edgar Road, E. ....	HU 6-9695
Bill's Cities Service Station, 1710 Elizabeth Ave., W. ....	HU 6-9667
Carl's Amoco Service Station, 129 St. George Ave., W. ....	HU 6-7103
Carnegie Esso Service, 1005 Elizabeth Ave., E. ....	HU 6-3891
Charlie's Cities Service, 1800 Elizabeth Ave., E. ....	HU 6-9610
City Line Esso Inc., U. S. Highway No. 1 and Park Ave., S. ....	HU 6-9706
Drake's Texaco Service, 1108 St. George Ave., W. ....	HU 6-9884
Flora Service Station, Stiles St. and U. S. Highway No. 1 ....	HU 6-9694
G & F Cities Service Station, 647 Wood Ave., S. ....	HU 6-9852



## Service Stations (Continued)

Gaddis' Esso Service Station, 635 Elizabeth Ave., W. ....	HU 6-9707
George's Esso Service Center, St. George Ave. W. and DeWitt St. ....	HU 6-9790
Houston Petroleum Co., 701 Edgar Road, E. ....	HU 6-2426
J & J Esso Servicenter, Inc., Edgar Road, E. and Worth Ave. ....	HU 6-9725
Jack's Atlantic Service Station, 801 Elizabeth Ave., W. ....	HU 6-9861
Jim and Casey's Sinclair Service, 1800 Elizabeth Ave., W. ....	HU 6-9603
Kelly and Reagan Cities Service Station, Wood Ave., N. and Elizabeth Ave., E. ....	HU 6-9689
Kip and Paul's Cities Service, 700 St. George Ave., E. ....	HU 6-9663
LeBar Service, 1720 St. George Ave., E. ....	HU 6-9867
Lefty's Cities Service, 1100 St. George Ave., E. ....	HU 6-9893
Lincrest Servicenter, St. George Ave., W. and Stiles St., N. ....	HU 6-1388
Linden Esso Service, Edgar Road, W. and Stiles St., S. ....	HU 6-9540
Max Kaplan Amoco Servicenter, 530 St. George Ave., E. ....	HU 6-9563
Mitchell's Sunoco Service Station, St. George Ave., W. and Stiles St., N. ....	HU 6-9572
Moeller's Gulf Service No. 2, St. George Ave., W and Stiles St., N. ....	HU 6-9702
Nemeth Service Station, 600 Elizabeth Ave., E. ....	HU 6-9756
P & L Trucking Co., 1316 Edgar Road, W. ....	HU 6-9740
Park Esso Servicenter, 101 Park Ave., N. ....	HU 6-9731
R & R Calso Servicenter, 31 Wood Ave., N. ....	WA 5-4020
Raleigh Auto Body, 43 Edgar Road, E. ....	HU 6-9730
Ray's Sunoco Service, U. S. Highway No. 1 ....	HU 6-9719
Roller's Service Station, St. George Ave. and Wood Ave., N. ....	HU 6-9515
Refinery Esso, U. S. Highway No. 1 ....	HU 6-9455
Refinery Esso Station, Southbound, Edgar Road, E. ....	HU 6-9690
Sid's Esso Service, 16 Wood Ave., S. ....	HU 6-9734
Sinclair Refining Co., Tremley Point Rd. ....	HU 6-3831
Templeman's Sunoco Service, U. S. Highway No. 1 and Stiles St., S. ....	HU 6-9626
Towne Esso Service Center, 9 St. George Ave., W. ....	HU 6-9896
Village Esso Service, St. George Ave., E. and Alexander Ave. ....	HU 6-9837
Vornbaum, A., 200 St. George Ave., E. ....	HU 6-0812
Wood-Henry Esso Servicenter, 528 Wood Ave., N. ....	HU 6-9506
Woodside Shell Service, Wood Ave., S. and U. S. Highway No. 1 ....	WA 5-4747

## Sheet Metal

A & A Metal Services, 17 - 5th Ave. ....	HU 6-5807
Andersen, A., 1210 Elizabeth Ave., E. ....	HU 6-8974
Atkin Roofing & Sheet Metal Works, 1601 Pennsylvania Ave. ....	HU 6-7203
Danish Sheet Metal, 405 Elizabeth Ave., W. ....	WA 5-1044
Gordon, Louis & Sons, Inc., 1005 St. George Ave., W. ....	HU 6-3300
Merit Sheet Metal Corp., 22 Price St., W. ....	HU 6-7200
Miller, Paul Sheet Metal Works, Inc., 1000 Elizabeth Ave., E. ....	HU 6-5756

## Shoe Repair

Angie's Shoe Repair, 724 St. George Ave., W. ....	
Anthony's Shoe Repair, 11 E. Price St. ....	
Intili's Shoe Repair, 13 Knopf St. ....	
Nastasia Shoe Repair, 1204 St. George Ave., E. ....	
Sam's Shoe Repair, 113 Wood Ave., N. ....	



## Signs

Eddie's Sign Studio, 414 Elizabeth Ave., W. ....	HU 6-5241
Salecaster Displays Corp., 1010 Elizabeth Ave., E. ....	WA 5-3450
Sweet Sign & Advertising Co., 633 Elizabeth Ave., E. ....	HU 6-3000

## Sporting Goods

Gun Rack, 113 Wood Ave., S. ....	HU 6-6102
Linden Tackle, Elizabeth Ave., E. ....	

## Stock and Bond Broker

Ozol, R. J. and Co., 403 Wood Ave., N. ....	HU 6-0570
---	-----------

## Stoves

Linden Stove Supply Co., 1314 St. George Ave., E. ....	HU 6-1550
--	-----------

## Surplus and Salvage Merchandise

Amvets Salvage Depot, 1414 St. George Ave., E. ....	WA 5-4636
Lewistan Supply Co., 1010 Elizabeth Ave., W. ....	HU 6-3493
Linden War Surplus, U. S. Highway No. 1 ....	HU 6-4559
Luongo, R. (Scrap Iron & Metal) 4 Roselle St. ....	HU 6-7107
Sorrentino, A. & J. (Waste paper) 1025 Linden Ave., E. ....	HU 6-1111

## Taverns

Club Ben-Gay, 700 Elizabeth Ave., E. ....	HU 6-9593
Club Brunswick, 768 Brunswick Ave. ....	HU 6-9621
Club D Lane, 2095 Linden Ave., E. ....	HU 6-9801
Club Grier, 1713 Grier Ave. ....	HU 6-9830
Club Linrose Inc., 800 Roselle St. ....	HU 6-9645
Club Tatra, 1600 Winans Ave. ....	WA 5-3937
Cottage Grill, 9 Cedar Ave. ....	HU 6-9514
Crescent Bar, 1812 St. George Ave., E. ....	HU 6-9630
Deak's Bill Tavern, 3014 Tremley Pt. Rd. ....	HU 6-9621
Dick's Tavern, 3216 Wood Ave., S. ....	HU 6-9708
Dragon's Tavern, 704 Washington Ave. ....	HU 6-9559
Essex Bar & Grill Inc., 119 Park Ave., N. ....	HU 6-9589
Fedirko, A., 2101 Stiles St., N. ....	HU 6-9565
Frankie & Johnnie's Tavern, 800 Allen St. ....	HU 6-2650
Frank's Cafe, 1525 Wood Ave., S. ....	
Jack's Tavern, 344 Wood Ave., S. ....	HU 6-2511
Phil & Kay's Bar & Grill, 1114 Wood Ave., S. ....	HU 6-9526
Johnny & Andy's, 128 Wood Ave., S. ....	HU 6-9526
John's Tavern, 137 Wood Ave., S. ....	HU 6-9833
Jubay's Tavern, 1410 Elizabeth Ave., E. ....	HU 6-9568
Kubal's Hawaiian Palms, 426 Wood Ave., N. ....	HU 6-9525
Linden Hall, 1601 Wood Ave., S. ....	HU 6-9539
Linden Long Bar, 11A Price St., E. ....	HU 6-9691
Matty's Bar & Grill, 610 St. George Ave., W. ....	HU 6-9523
Mike's Tavern, 1105 Roselle St. ....	HU 6-9557
Miskiw's Tavern, 2420 Grier Ave. ....	HU 6-2833



### **Taverns (Continued)**

Monti's Tavern, 2507 Edgar Rd., E. ....	HU 6-9853
Mullman's Tap Room, 9 Blancke St., W. ....	HU 6-9570
Old Stock Tavern, 2114 Grier Ave. ....	HU 6-9669
Palmer's Bar Inc., 515 Elizabeth Ave., E. ....	HU 6-9527
Parkside Inn, 128 Wood Ave., S. ....	HU 6-9686
Pick's Tavern, 2048 St. George Ave., E. ....	HU 6-9608
Pines Tavern, 510 St. George Ave., E. ....	HU 6-9681
Polish National Home, Inc., 300 Roselle St. ....	WA 5-2544
Poskay's Pine Room, 424 Roselle St. ....	HU 6-9577
Sam's Tavern, 836 Elizabeth Ave., E. ....	HU 6-9504
Siess, J. R. 3103 Tremley Pt. Rd. ....	HU 6-9649
Smarr's Bar, 812 St. George Ave., E. ....	HU 6-1517
Stevenson, S. L., 10 Edgar Rd., E. ....	HU 6-9575
Stop Inn, 917 Wood Ave., S. ....	HU 6-9677
Sunnyfield Tavern, 327 St. George Ave., W. ....	HU 6-9587
Suto's Tavern, 2432 Linden Ave., E. ....	HU 6-9552
Tip Top Bar & Grill, 26 Elizabeth Ave., W. ....	HU 6-9578
Turf Inn, 231 Edgar Rd., W. ....	HU 6-9862
Victory Tavern, 1305 Baltimore Ave. ....	HU 6-9749
Village Inn, 1906 St. George Ave., E. ....	HU 6-9785
Walt's Forty-Second St. Bar & Grill, 1115 St. George Ave., W. ....	HU 6-9558
Wolf's Tavern, 100 Wood Ave., N. ....	HU 6-9597
Woodlawn Tavern, 907 Woodlawn Ave. ....	HU 6-9755
Woyt's Tavern, 804 Elizabeth Ave., W. ....	HU 6-9569

### **Taxicabs**

Andy's Taxi Service, 2 Wood Ave., N. ....	HU 6-6800
Radio Cab Co., 5 Wood Ave., N. ....	HU 6-2500
White Top Taxi Service, 401 Wood Ave., N. ....	HU 6-6666
Yellow Cab Co., 5 Wood Ave., N. ....	HU 6-3400

### **Television—Sales and Service**

ACA Television Center, 1111 Elizabeth Ave., E. ....	HU 6-7680
C. B. Electronics, 31 Gibbons St., E. ....	WA 5-4834
Caruso Electronics, 421 Wood Ave., S. ....	HU 6-8807
Electronic Parts, 223 St. George Ave., W. ....	HU 6-0007
Linden Television Service, Inc., 21 Elizabeth Ave., E. ....	WA 5-3888
Meco Service Co., 335 St. George Ave., W. ....	WA 5-1955
Otto's Television & Radio Shop, 7 Price St., E. ....	HU 6-5276

### **Theatres**

Plaza Theatre, 400 Wood Ave. ....	HU 6-2980
-----------------------------------	-----------

### **Trailer Courts**

Fedirko's Trailer Court, 1130 St. George Ave., W. ....	
Warinanco Trailer Court, 1658 St. George Ave., E. ....	HU 6-8201

### **Trailers—House**

Smith Mobilehomes Inc., U. S. Highway No. 1 ....	WA 5-2442
--	-----------



## Travel Bureaus

Linden Travel Bureau, 607 Wood Ave., N. .... HU 6-6954

## Trucking

AAA Trucking Corp., 1401 Linden Ave., E. .... HU 6-2200  
Aero Motor Line Inc., 20 - 21st St. .... WA 5-2110  
B & B Motor Freight Co., 527 Pennsylvania Ave. .... HU 6-3472  
B & F Trucking Co., Inc., 2020 Stiles St., S. .... HU 6-4889  
Berwick Transporters Inc., 1400 Elizabeth Ave., E. .... HU 6-8181  
Cherokee Truck Line, 521 Commerce Road .... WA 5-3833  
Fiore, Rocco, 1119 Dill Ave. .... WA 5-0919  
George, Joseph, 2220 Edgar Rd., E. .... HU 6-0862  
Gold Star Freight Line Inc., 1600 St. George Ave., E. .... WA 5-2222  
Luongo, R., 146 Stimpson Ave., E. .... HU 6-7107  
Penna, Jos., 23 - 18th St., W. .... HU 6-4167  
Pilot Trucking Co., 1414 Bower St. .... HU 6-8870  
Tim's Transportation Service Inc., 1400 Elizabeth Ave., E. .... WA 5-3400  
Valleries Transportation Service Inc., 1601 Edgar Rd., W. .... HU 6-3625

## Upholsterers and Interior Decorators

Beck, Joseph, 1919 Verona Ave. .... HU 6-8262  
Derek Eyres Interiors, 910 St. George Ave., W. .... WA 5-3838  
Fine Art Upholstery Co., 11 Elizabeth Ave., E. .... HU 6-3998  
Frank's Upholstery & Furniture Repair Shop, 167 Edgar Road, E. .... HU 6-2768  
Kaye Decorators, 236 Wood Ave., S. .... HU 6-5993  
Kosydar, John, 1900 St. George Ave., E. .... HU 6-1040  
Parish Decorators, 507 St. George Ave., W. .... HU 6-7525

## Others

Marcline Marine Hardware & Equip., 903 Elizabeth Ave., E. .... HU 6-7499  
Melleky, John & Son, Inc. (Poles) 218 Birchwood Rd. .... HU 6-4279  
NuView Venetian Blind Co., 401 Knopf St. .... HU 6-7053  
Roden, Wilbur (Fire Sprinklers) 432 Ainsworth St. .... HU 6-1171  
Singer Sewing Machine, 400 Wood Ave., N. .... HU 6-6757  
Town Sound Co., 904 Hampden St. .... WA 5-2000

# INDUSTRIAL DIRECTORY

## Abattoirs

Eastern Packing Co., Inc.  
Standard Packing Co.

## Air Conditioning

Cool Rite Service  
Corrosion Control Products Inc.

## Aircraft, Aircraft Parts and Services

Airtron, Inc.

Aviation Welding Co.

Babb Co. Inc.

General Electric Aircraft Service Shop

Linair Aircraft Instrument Co.

Linden Air Freight

Marshall Engineering & Manufacturing Corp.

Mattituck Airbase Corp.

Pacair Inc.

Sky Service, Inc.

## Aluminum Products

American Alumicraft Inc.



### **Aluminum Products (Continued)**

American Aluminum Products Inc.  
Lifetime Aluminum Awnings Inc.  
Linden Aluminum Products Co.  
National Aluminum Products Inc.  
Sealtest Aluminum Mfg. Co., Inc.  
Sun King of America

### **Automobiles and Automobile Parts**

General Motors Corp.  
Lincap Inc.

### **Barrels and Drums**

C & P Steel Drum Co.  
Nesco Steel Barrel Co.  
Newark Steel Drum Co.  
Rheem Mfg. Co.

### **Chemicals**

American Cyanamid Co.  
Blue Ribbon Chemical Co.  
Bopf-Whittam Corp.  
Carbide Reduction Inc.  
Celanese Corp. of America  
Deerborn Chemical Co.  
Dock Resins Corp.  
DuPont de Nemours, E. I. & Co., Inc.  
Evans Air Products, Inc.  
General Aniline & Film Corp.  
Linde Co., Division of Union Carbide Corp.  
Merck & Co., Inc.  
Osborn, C. J. & Co.  
Power Flow Inc. (Chem. Engineering)  
Residex Corp. (Insecticide)  
Resyn Corp.  
Scientific Boiler Water Conditioning Co.  
Solvents Recovery Service Inc.  
Standard-Toch Chemicals, Inc.  
Van de Mark Chemical Co., Inc.  
Webb, R. D. Co. Inc.

### **Clothing**

Amson Mfg. Co. Inc.  
Arthur Dress Co.  
Atlantic Romper Co. Inc.  
Domar Buckle Mfg. Corp.  
Hilton Manufacturing Co.

Hollywod V-ette-Vassarette, Div. of  
Munsingwear Inc.  
Klein, Jennie Inc.  
Laurie Shoe Co. Inc.  
Schuler, H. W. & Co.  
Terry Joe Fashions, Inc.

### **Contractors**

Mohawk Constructors Inc.  
Oliver, Samuel W. Inc.  
Texas Eastern Transmission Corp.  
Tunnel Construction Co., Inc.  
United Excavating Co., Inc.  
Winans Contracting Co., Inc.

### **Construction Materials and Supplies**

Bayway Sash & Door  
Jalousie, K. D. of New Jersey, Inc.  
Metal Window Service  
National Roofing, Inc.  
Sievers & Antoine  
S K Insulrock  
Thorn-Wilmerding Corp.  
Visador Co. (Door Look-outs)  
Weldon Asphalt Corp.

### **Electrical Supplies, Equipment and Service**

Amber Industrial Corp.  
Brasill Bros.  
Heidt Elec. Supply Co.  
National Elec. Prod. Corp.  
Standard Electric Motor Repair Co.  
Western Electric Co. Inc.

### **Foods and Beverages**

All State Packing Co.  
Cook's (Adam) Sons, Inc.  
Distillers Co., Ltd.  
Dvorin, Bob & Son  
Eljay Service  
Food Fair Stores, Inc.  
Foodtown  
Gourmet Bakers Inc.  
Paslo's Provisions  
Tenco, Inc.  
Twin County Grocers Inc.  
Schoenberg, W. Inc.  
Union Beverage Co.  
Victoria Bakery



### **Household Furnishings**

Callaway Mills, Inc.  
Colony Furniture Co.  
Simmons Co.  
Super Marc, Inc.

### **Machinery and Machine Products**

Brown & Stuart Inc.  
Cordes, C. P. Machinery & Mfg. Co.  
Dorson Mfg. Co.  
Industrial Machine & Engineering Co., Inc.  
International Harvester Co. (Warehouse)  
Lehman Mfg. Co. (Marine Engines)  
Maltz Bros. (Engines)  
Micro-matic Screw Co. Inc.  
Miller Marine Motors  
Nielsen Hydraulic Equipment Inc.  
Reliable Machine Products Co.  
Repro-Design-Equipment Co., Inc.  
Rofran Co. (Machine Engravers)  
Universal Corrugated Box Machinery Co.  
Van Buren Machine Co.  
Wallus Screw Machine Products  
Weisser Machinery Corp.  
Wing, L. J. Manufacturing Co.  
Witte, W. Richard & Co.

### **Metal Finishers**

Apex Plating & Polishing Co.  
Douglas Metal Treatment  
Prophon Engineering Co.

### **Metal Products**

Banner Fabricators, Inc.  
Bauman Metal Products, Inc.  
Brem Metals  
Burnham Corp.  
Continental Copper & Steel, Inc.  
Co-operative Metal Co.  
Daprile Ornamental Iron Work  
Fabco Metal Products Corp.  
Gregory Metal & Steel Fabricators  
Hatfield Wire & Cable  
Marbet, Inc.  
Metal Foil Products Co.  
Public Iron Products  
Trans-National Fabricators Corp.  
U. S. Brass & Copper Co.

### **Metal Stamping**

Blue Star Mfg. Co.  
East Side Metal Spinning & Stamping Co.  
Howard Precision, Inc.  
Realite Corp.  
Short Run Stamping Co.  
Small Lot Stamping

### **Oil Equipment and Transportation**

Amco Corp.  
Ardmore Products Co.  
Buckeye Pipeline Co.  
Sinclair Pipeline Co.  
Texas Eastern Transmission Corp.

### **Oil Products**

Albany Grease Co.  
Cities Service Oil Co.  
Esso Standard Div. of Humble Oil Refining Co.  
Gulf Oil Corp.  
Socony-Mobil Oil Co., Inc.  
Sinclair Refining Co.

### **Paints and Lacquers**

Edlo Paint Co.  
Harris Paint Products, Inc.  
Solar Varnish Corp.  
Standard Varnish Works  
United Lacquer Mfg. Corp.

### **Patterns**

Linden Pattern Corp.  
Wright Pattern & Model Works

### **Plastics**

Everest Co., Inc.  
Glass Plastics Corp.  
Gomar Mfg. Co., Inc.  
Lloyd Products, Inc.  
Martin Products, Inc.  
New Mercantile & Notion Corp.  
Park Plastics  
Plastic Coating Co., Inc.  
Sterling Extruder Corp.

### **Plumbing Supplies**

Birdsall, W. A. Co.



## **Research**

Linden Research Laboratories  
Research Associates, Inc.

## **Sheet Metal**

Ace Sheet Metal Works  
Adair Sheet Metal Co.  
Dunphey Sheet Metal Works  
Gwilliam Machine Mfg. Co.  
Hadley Sheet Metal  
National Sheet Metal & Roofing, Inc.

## **Sprinklers**

Guardian Sprinkler Co.  
Penn-Ray Sprinkler Co.

## **Steel Products**

Alloy Steel Products Co., Inc.  
American Flange & Mfg. Co., Inc.  
Bowsteel Distributors Corp.

## **Tool and Die**

Form Mfg. Co.  
Helmuth Tool & Die Co.  
Hills, M. S. Tool & Die Co.  
Progressive Tool & Engineering Co., Inc.  
Rahway Machine Tool Corp.  
Rex Tool & Mfg. Co.  
T. & L. Tool and Die Co.  
Wayne Wire Die Co.

## **Trucking**

Anchor Motor Freight  
Associated Transport Inc.  
Denu Co., Inc.  
Het Carriers, Inc.  
J & S Trucking Service, Inc.  
Linden Motor Freight  
Lutes, Wilbur O.  
Rev Lift Truck Service  
Roberts Express Co.

## **Utilities**

New Jersey Bell Telephone Co.  
Public Service Electric & Gas Co.

## **Welders & Welding Equipment**

Goodliffe, J. W. and Son  
Keystone Welding Co.  
Monitor Welding Co.

## **Wood and Wood Products**

Linden Crate & Box Co.  
Nash Lumber Corp.  
Walter L. Stember Co.  
Wood Ply Corp. of America

## **Others**

Ace Scientific Supply Co.  
Acme Piping Corp.  
Aero-Quip Flexible Hose Lines  
Alfi Wholesale Drug Co., Inc.  
Alpha Industrial Service, Inc.  
Carr, Robert Adams  
Clark Equipment (Trailers)  
Coastal Contracting Corp. (Cranes)  
Coffee-Mat Corp. of Union Co., Inc.  
Converters Ink Co.  
Customline Control Panels, Inc.  
Derkiss Lead Burning  
Drug Rack (Cosmetics Distributors)  
Edgar Road Garage (Metal tanks)  
Fuller, H. B. Co. (Glue)  
Garden State Auto Bar Co.  
General Gummed Products Co.  
Gilkay Corp.  
Glass Seal Products Co.  
Hammer, Frank W.  
Klastorin, M. R. Inc.  
Koenig Hardware  
Layne N. Y. Co. (Pumps)  
Limited Editions, Inc. (Optical Goods)  
Linden Photo Engraving Corp.  
Lithotronics Corp.  
Lutz, Herbert & Co.  
Mactron Corp.  
Margrove Mfg. Co. (Jewelry)  
Marjo Technical Products Co.  
McCormick & Wood (Industrial Supplies)  
Metwood Mfg. Co. (Conveyors)  
Perforating Industries, Inc.  
Radding Toy Co.  
S & S Distributors, Inc.  
Saal and Hurt, Inc. (Chem. plant equipment)  
Samsonite (Luggage)  
Smith & Kanzler (Asbestos products)  
Standard Transformer  
Star Optical Co.  
Style Craft Industrial Co.  
Technical Paper Co.  
Trades Goldstamping Co.  
Transco Products Corp.  
Transcontinental Pipeline Corp.  
Triangle Equipment & Supply Co.  
United Designing Co. (Jewelry engravers)  
United Laboratories (Plating equip.)  
Van-Son Holland Ink  
Verley, Albert & Co. (Perfumers materials)  
Volupte (Cosmetics)











LINDEN PUBLIC LIBRARY



a39504001664909b

90



NEW YORK

QUAD

LINDEN FREE PUBLIC LIBRARY

QUAD

QUAD

QUAD

QUAD





PLAN SHOWING  
HOUSE NUMBERING SYSTEM  
ADOPTED MAY 1928

MAP OF  
THE  
CITY OF LINDEN  
NEW JERSEY

0 100 200 300 400 500 600 700 800 900 1000

REVISED JUNE 1955. BERLANT AREA ANNEXATION  
REVISED APRIL 1948-REVISED DEC. 1949-JUNE 1952. AVE 103  
REVISED TO SHOW WINFIELD TOWNSHIP DEL. 1944  
REVISED JAN. 1933



